Weather: Cloudy Thursday
Details On Page 5

Victoria Daily Times

The Home Paper
Telephone B 3131

VOL. 119, NO. 49 ** VCTORIA, B.C., WEDNESDAY, FEBRUARY 27, 1952 —28 PAGES PRICE DAILY 7 CENTS SATURDAY, 10 CENTS

Racing By 1953 Likely

By BILL WALKER
Times Sports Editor

Prospects for a horse racing track here looked brighter today.

"Providing that certain considerations are granted, the financing of a three-quarter mile race track within a four-mile radius of the city centre is assured," Ken "Doc" Darbyshire, president of the Canadian Horsemen's Benevolent and Protective Association, said on his return from Santa Anita.

The proposed track would be modern in every detail and complete with 400 concrete stalls and a grandstand seating 5,000 persons.

Arrangements for financing were completed at Santa Anita by Darbyshire, who visited several tracks in the United States and Canada during the past two weeks on a good-will speaking tour.

"The considerations referred to cannot be divulged at this time," Darbyshire, also president of the British Columbia Racing Breeders' Association, said.

EARLY START

Present plans call for construction of the track to be started immediately if final details can be hurdled. "It's extremely unlikely there would be any racing here this year. However, the track should be in excellent shape to race on in 1953."

Pointing out the advantages of horse racing to the community, Darbyshire disclosed that unless something is done soon, the racing breeding industry will die out on the Island.

"In addition horse racing would provide a large source of revenue to the government as well as being advantageous to the tourist industry — extending the season a full month.

"Construction and maintenance of a race track would provide considerable employment in the city and in this way many local industries would also benefit by increased business," he asserted.

BUILDINGS USEFUL

"It should also be borne in mind," Darbyshire continued, "that well-constructed buildings and stables would be of the greatest value in case of national emergency as they could be utilized as a mobilization centre."

In regard to the possibility of a fair grounds being constructed in conjunction with the track, Darbyshire was quick to point out the advantages to be gained.

"I feel that a fair has a very definite place in the racing picture. It is impossible to have a grade 'A' exhibition without racing to pay the overhead."

Darbyshire also expressed the view that an undertaking of this kind should not confine itself to two weeks of racing and one week of an exhibition. "There is no reason why the grandstand and centre field area could not be used for other sports both winter and summer," he asserted.

"Another example is the main building. For a matter of $30,000, refrigeration could be installed to provide ice for curling, figure skating and junior hockey. Curling alone would attract many tourist during the winter season."

'Bozo' Gets Fed

Orphan lamb, eight days old, gets his bottle thrice-daily from Pat Lamont of the Lamont farm, Saanich.

A sun climbing higher in the sky, warming city streets swiftly after early-morning frost, is reminding Victorians today that spring is well on the way. Many wended their way to church for Ash Wednesday services, a reminder that Easter is on the offing. (Photo by Bill Halkett.)

Baseball Supporters Give Skillings Blast

Alderman Hits 'Loud Fouls' Declares Booster Member In Reply To Attack On Pro Ball

The Victoria Baseball and Athletic Company isn't out "to stir anything up" with the city over the indebtedness incurred from last year's operations, but the Athletic Booster Club, through two of its members at least, is prepared to fight all the way.

This is the trend of repercussions today stemming from Alderman Waldo Skillings' scoring of pro baseball and its alleged subsidization by the city at Tuesday's stormy executive council committee meeting.

One club official said the request to the city to reduce the $4,821.05 debt with the unpaid balance to be extended a season, was made only in the interests of keeping baseball in Victoria.

CREDITORS HELP OUT

"Other creditors, approximately 90 per cent, have agreed to a similar proposal. Some have reduced the debt by as much as 50 per cent by taking shares in the club. Others have written off a similar ratio and taken the rest in stock with the provision that they be paid at the rate of 25 per cent on any profit shown by the club at the end of the season," the official said.

A member of the Athletic Booster Club, however, leveled a counter attack at Alderman Skillings when he told the Times:

"Mr. Skillings always walks around with a big rock in his hand, looking for a greenhouse.

"If he thinks he's got another one in baseball, he'll have 2,500 members of our club to convince. That's quite a few voters."

Said another: "Waldo hits more 'loud fouls' than anyone in the league."

In regard to Mr. Skillings' remark that the baseball club made money last year, a club official reported. "Obviously Mr. Skillings isn't abreast of the times. In the past three years the club has operated at a deficit totaling $50,000.

ENOUGH TO OPERATE

"However, we do have enough money to operate on this year. And if we can draw 125,000 fans, which was our average for the first five years of operation in the Western International League, we stand to clear up $20,000, and the city stands to be repaid in full as they share in net profits, 50-50.

"Meanwhile we're going ahead with plans for this year's club."

Historic Circumstances For Parliament Opening

OTTAWA, Feb. 27 (CP)—Parliament opens its 1952 session tomorrow amid historic circumstances.

The members of the Commons and the Senate will convene a few hours after the formal installation of Rt. Hon. Vincent Massey as Canada's first native Governor-General, succeeding Field Marshal Lord Alexander.

Mr. Massey will be sworn in at 11 a.m. E.S.T., in a glittering ceremony in the high-ceilinged Senate chamber, and at 3 p.m. he will return there to read the traditional speech from the throne opening the new session of Parliament.

As Parliament meets, it will find five vacancies in the Commons and 17 in the Senate, some of them created by the deaths of sitting members since Parliament concluded its special fall session late in December.

The Commons standing:

Liberals, 183; Progressive Conservatives, 45; C.C.F., 13; Social Credit, 10; Independent Liberal, 2; Independent, 4; vacant, 5. Total, 262.

The Senate:

Liberals, 77; Progressive Conservatives, 8; vacant, 17. Total, 102.

The Speech from the Throne, expected to run approximately 1,400 words, is the parliamentary vehicle through which the government announces its legislation program for the session. It traditionally is secret until read to the Commons and Senators assembled in the Senate chamber, but some inkling of its contents already is known.

It is known, for example, that the administration intends to proceed with the controversial Annuities Bill which got some study last fall but was sidetracked by the heated debates over resale price maintenance. This measure raises the ceiling on federal annuities to $2,400 a year from $1,200.

There also will be legislation resulting from the report of the royal commission which spent two years studying Canada's transportation problems. Several bills based on that report were adopted last year.

In the innternational field, Parliament likely will be asked to ratify the Japanese peace treaty signed last September and also be asked to approve a new extradition treaty with the United States.

The biggest parliamentary story traditionally is the annual budget, with its tax adjustments. The budget this year is expected to be introduced early in April and may include some tax relief in specific fields. No general reduction of taxes is expected.

Several important parliamentary committees will be appointed, including one to study defense expenditures and another to re-draft the boundaries of constituencies on the basis of the 1950 census.

RAYMOND ONLY AN 'EXTRA'

OTTAWA, Feb. 27 (BUP) —Stage and screen actor Raymond Massey will attend a ceremony at Ottawa Thursday, when his brother—Vincent Massey—is sworn in as Canada's first native-born Governor-General. The actor has been visiting Mr. Massey at his Port Hope, Ontario home.

Red Hockey Fix Charges Said Eyewash

LONDON, Feb. 27 (CP)—Canadian reaction to Russian press charges that the fix was on in the Olympic hockey tournament could be summed up today in one word—eyewash.

"Why, that's just about the silliest thing I ever heard," said Doug Grimston of New Westminster, B.C., president of the Canadian Amateur Hockey Association, who is en route home.

"Never heard anything like it," said Ernie Leacock of Banff, Alta., who refereed.

Canada won the title, winning seven games and tying one. Russian newspapers promptly charged that the one drawn game—a 3-3 deadlock with the United States—was deliberately manoeuvred to let the U.S. finish ahead of Czechoslovakia in the final standing. (See story on sports pages).

In The TIMES

	Page
Bridge	24
Classified	24
Comics	20
Editorial	4
Entertainment	21
Financial	23
Hutchison	4
Penny Saver	16
Radio and TV	25
Sports	8 and 9
Stott	2
Walker's It's My View	8
Why Grow Old	16
Women's Pages	16 and 17

SEES DANGER

Nazis Rise In Germany, Says McCloy

BONN, Germany, Feb. 27 (CP). —John J. McCloy, United States high commissioner, today predicted "general disaster" unless reviving German nationalism is halted.

He accused most of West Germany's political parties and even some cabinet ministers of fostering the revival.

In his quarterly report to the U.S. state department, McCloy spotlighted the emergence of neo-Nazi parties which, he said, intend to "discredit and destroy parliamentary democracy" in West Germany.

He warned of the "potential danger" from the Socialist Reich party, strongest of the extreme right wing Nazi-style parties.

The party, known as S.R.P., is most influential in lower Saxony, where there are many refugees from east Europe. Its leaders are Fritz Doris, a former Nazi, and General Otto-Ernst Remer, who helped frustrate the plot to kill Hitler in 1944. The West Germany government has asked the constitutional court to outlaw the party.

"There is no doubt that their ultimate aim is to discredit and destroy parliamentary democracy in Germany," McCloy said.

"They invent scandals' and rumors about the democratic parties and parliamentary leaders, and dub anyone who opposed Hitler a traitor. They vilify the Allies and seek to distort Allied policy and the genuine desire of the western powers to bring Germany back into the community of nations as a democratic partner."

McCloy said the danger of the extreme right was not critical, and at least in the case of the S.R.P. does not constitute an immediate threat to the federal republic.

RESOURCES CONFERENCE OPENS

Advisory Board Plan Ranking Parley Topic

A resolution calling for the establishment of an advisory board to assist the government to co-ordinate and develop the natural resources of the province will be submitted to the B.C. Resources Conference which opened today at the Empress Hotel.

Announcement that a resolution to this effect will be made during the three-day conference was made by H. L. Purdy, director of research for the B.C.E.R. and president of the conference.

A. H. Sager, executive assistant, Fisheries Association of B.C., in presenting a paper on "advisory boards," pointed out the United States and Great Britain had established such boards on a national level.

Resources experts feel that the establishment of an advisory board would prevent a repition of the "Buttle Lake" controversy and misunderstanding with regard to prospective industrial projects.

The advisory board, if established, would help the government develop the natural resources of the province to the best advantages. It would advise the government on the best uses the province's resources can be put to.

EXPECT CONTROVERSY

The resolution is expected to touch off a lively controversy. Some resources experts are in favor of establishing a board with much wider powers as a check against the exploitation of natural resources.

The conference, which will discuss many other resources problems, was opened by Agriculture Minister Harry Bowman.

There are over 200 delegates attending the meeting, including two biologists from Pakistan, S. A. Kabeer and S. V. Qadri.

Bowman said farmers had been subjected to unfair and unjustified criticism with regard to increased prices for farm produce.

Increased cost of products of other resources which were not as important had met with comparatively little resistance or public outcry, the minister pointed out.

"The farmer as a skilled operator of a natural resource is entitled to prices for the quality commodities which he produces efficiently," said the minister.

Bowman predicted in the next few years "an expansion of agriculture in B.C. far beyond its present stature."

Victoria Athletics can't lose any more. Worst they can get is a Tyee, says a feller. Then he ducked.

★ ★ ★

Looks like Waldo's latest blow is calc'lated t' knock baseball right out o' th' park. But he'll be given an error on th' play.

★ ★ ★

Foot an' mouth deaths is goin' t' mean hand t' mouth livin' fer a lot o' prairie folks.

B.C. Will Continue To Get Meat Supply

U.S. ASKED TO 'DEMAND' OIL LINE EXPLANATION

WASHINGTON, Feb. 27 (CP).—Action was demanded Tuesday by Senator Wayne Morse (Rep.-Ore.) to block "discrimination by Canada against Pacific northwest" states on an oil pipeline project.

He said in a Senate speech that Canada has switched plans for construction of the oil line so that it would by-pass oil refinery facilities of Seattle and Spokane.

Morse said some Washington agency should now demand that Canadian officials show cause why the line should not serve the Pacific northwest.

LIVESTOCK EMBARGO MAY BE EASED SOON

U.S. May Revise Regulations To Cover Only Products From Affected Areas; No New Cases

OTTAWA, Feb. 27 (CP)—The agriculture department today intimated that the United States embargo on Canadian livestock and other products may be eased.

The embargo was imposed as a result of an outbreak of foot-and-mouth disease in south Saskatchewan.

A department statement quoted "American authorities" as saying the U.S. foot-and-mouth disease regulations against Canada will be applied "for the present," but that "some changes in these regulations may be made because Canada is well-staffed with experienced veterinarians to carry out control measures."

Officials disclosed previously that they had hoped the American embargo, applied across Canada, may be eased to apply to products from the infected area only.

"Until more is known concerning the extent of the outbreak and other factors," the department said, "no immediate indication can be given as to the duration of the embargo."

The department said it was possible that the U.S. may permit imports of Canadian dressed poultry under regulations made by the U.S. Bureau of Animal Industry.

It believed it may also be possible to ship cured and cooked meats into the U.S., under specific U.S. regulations, as well as animal by-products. However, different treatment will be given each of the products before allowed across the border.

Meanwhile, the department said that reports from Regina are that all sick animals in the infected area are being investigated, but so far no new cases of foot-and-mouth disease have been established.

Killed By Car

NEW WESTMINSTER, B.C., Feb. 27 (CP)—A trip across the street to buy a dozen eggs cost a man's life near here Tuesday.

Lloyd F. Langs, 60, of White Rock, B.C., was smashed against the door of his car before the eyes of his wife after he crossed the road from the store.

Police said the car which hit Langs was driven by John Paul Sullivan of Seattle. They said no charges will be laid.

Reds Report North Korea Bubonic Hit

TOKYO, Feb. 27 (AP)—Red reports hint that bubonic plague and cholera may be sweeping North Korea.

The hints were contained in Communist charges that the Allies are using germ warfare in Korea.

For four days Red radios in Peiping and Pyongyang have been repeating and elaborating the story.

The persistence and violence of the charges led to speculation in U.N. command headquarters today that an epidemic may have broken out in North Korea.

Red China's official Peiping radio linked the bubonic plague with its charges of bacteriological warfare.

It recalled "the horror of 1940 when countless civilians in Chekiang province of China died of bubonic plague spread by the Japanese invaders."

In the Korean truce town of Panmunjon, a Communist correspondent said, germs which produced bubonic plague and cholera have been isolated.

The correspondent, Wilfred Burchett of the Paris Ce Soir, said Communist forces have undertaken a widespread inoculation program.

Peiping radio said China was ready to "organize anti-epidemic teams to send to Korea to fight the diseases spread by the American aggressors."

U.N. command spokesmen said the Red germ war charges were false and ridiculous.

A U.S. Eighth Army spokesman in Korea said "we have at no time or in any place engaged in any such activities" as germ warfare.

5 In Family Burn To Death In Que. Blaze

VILLE ST. PIERRE, Que., Feb. 27 (BUP).—Five members of one family were killed early today when fire razed their home while the father was out of town.

The dead included a mother and two children, and their elderly grandparents who lived with them in the frame home in this tiny community west of Montreal on the road to Lachine, Que.

The bodies were taken to the Montreal morgue. An attendant there identified them as Hutch Morton, 71; his wife, Marianne, 65; Mrs. Marie Morton, 42, and her children Sheila 13, and Rita 8.

One child survived, police said.

Police said the father was in Winnipeg, Man., when the fire razed his home and wiped out all but one of his family and his elderly parents.

Firemen said the flames apparently went unnoticed until it was too late for the victims to get away. They were asphyxiated by dense smoke.

Embargo On Prairies Should Be Overcome

Notwithstanding the embargo on livestock from the Prairies meat will continue to be available to B.C. consumers.

"I feel that beef will be available from outside the province," Dr. Wallace R. Gunn, livestock commissioner, said here today.

He added that B.C. cattlemen will be able to provide some meat by slaughtering dry cows and other stock not suitable for breeding.

A survey of meat packers and government officials realized little unanimity on the question of higher prices, but the consensus was that any increase is likely to be small.

"The U.S. is not a meat-exporting country, but I know if we need it we'll get it with very little increase in price," Dr. Gunn said.

"With the prairie supply shut off we will have to turn somewhere else," one wholesaler said, "but the price of meat is at the 'saturation point' now. If it goes any higher people won't want it."

A retail butcher said current high prices of beef, apart from the foot-and-mouth outbreak that has upset the trade in Canada, are a usual state of affairs.

"Ordinarily you do not get lower prices until grass-fed cattle reach the markets in May," he said. "The price will stay up as long as they are feeding on grain, but I don't see how it can go higher."

Those in the trade claim it is in their interests to keep prices down. However, if the B.C. ban is still imposed when present stocks near exhaustion, consumers feel a substantial price boost will be inevitable.

'Don't Know What Will Happen'

"Actually, we're so upset right now we don't know what will happen," a packer confessed. "It's all guesswork on our part, and will be until we have all the information on the government's stand."

B.C. cattlemen in the Williams Lake district ship about 10,000 head per year, Dr. Gunn said. In order to meet local demands wholesalers must import 80 per cent of all pork, and 50 to 60 per cent of total consumption of beef from outside the province.

"This is not a good time for killing meat stock," Dr. Gunn said. "Over a long period of time production could be increased considerably, but I don't think we will have to worry about that. The danger will be over before that is necessary."

The barrier against prairie beef set up Tuesday on the B.C.-Alberta boundary by Agriculture Minister Harry Bowman will likely be "very temporary" unless the disease breaks away, Dr. Gunn said.

He was all in favor of the ban, saying the government is anxious to bring "everything to a standstill" until it is positive that trading will be safe.

Bowman said an outbreak of the disease in B.C. herds would be "disastrous."

"If it ever broke out among our big-game animals it would be almost impossible to eradicate," he told the Legislature, Tuesday.

Dressed and frozen meats are included in the original ban, but cooked and canned meats are not affected by the order, Bowman said.

Federal Agriculture Minister Gardiner said in Vancouver today before leaving for Ottawa that government inspectors have the south Saskatchewan foot-and-mouth disease outbreak "well under control."

Mr. Gardiner, who cut short a western vacation, left for the Federal capital by air following his arrival from Victoria.

In an interview he reaffirmed his stand against provincial embargoes, such as ordered by Ontario and British Columbia.

"I feel there's nothing to be gained by drawing lines," he said.

His view is that inter-provincial borders should not be closed against livestock shipments while Ottawa is trying to persuade the United States to lift its crippling embargo on all imports of Canadian cattle.

R.C.M.P. In Wide Hunt For Suspected Carrier

OTTAWA, Feb. 27 (CP)—The R.C.M.P. appealed to Canadians today to help locate a German immigrant farm worker, suspected of carrying the foot-and-mouth disease into Canada.

The immigrant, identified as Willi Bruntjen, a German who speaks no English and doesn't know he's wanted for examination and questioning, was last located at Port Arthur Tuesday.

The R.C.M.P. immediately informed the agriculture department that it had located the man and would bring him to nearby Hull, Que., laboratories for inspection. Then the man disappeared. The R.C.M.P. said it had no details of the disappearance.

"All we know," said the R.C.M.P. "is that he got on a train, probably at Port Arthur or nearby Fort William, Tuesday and headed east towards Toronto or Montreal."

The R.C.M.P. had no idea what train he had taken. But it was taking no chances. A two-province manhunt has been launched with all trains moving eastward from Port Arthur to Montreal being searched.

In addition, railway stations in Manitoba and Ontario are being watched and hotels and rooming houses checked.

NO CHARGE

Bruntjen, described as a tall, well-built man, between 25 and 30 years of age, apparently does not suspect that he is wanted for questioning. There is no charge against him.

Meanwhile, digging has been going on for the last 24 hours at the site of the first giant grave for diseased cattle, on the farm of Konstantin Haun one mile west of Regina.

No cattle will be slaughtered until the pit is ready—probably Thursday. Forty head of Haun's cattle will be shot there by R.C.M.P., covered with unslaked lime and buried in the grave—200 by 60 feet and 10 feet deep.

Another 160 cattle will be brought to the grave on the Haun farm for slaughter. The grave diggers will move to another farm when the first pit is filled. The slaughtered cattle will be buried in only one layer along the bottom of each pit.

Are You Flirting With Sudden Death?

If you are driving an old worn automobile, you're gambling with your own life as well as with the lives of others and what folly to flirt with injury or death when you can so easily own a safe, dependable pleasure-giving car.

Wouldn't it be wise to relegate your old jalopy to occasional use for go-to-work purposes or sell it. You can do it so easily with a small Classified Want Ad. Then look through the Want Ads for the better car you want to buy. Make it a habit to read classification 57, Cars for Sale, you will find any make and model in a car that you want, and when you have found it see the man who is advertising it. He will help you make your buy.

VICTORIA DAILY TIMES
Phone B 3131

Lenten Services

Hundreds of devout Victorians prepared today to mark a Lenten period of 40 days of self-denial. Lent extends from Ash Wednesday through to Easter Monday, April 14, and is observed by most Christian denominations as a period when individuals undertake self-imposed discipline in eschewing sweets or meat in the diet or amusements and personal indulgences such as smoking.

The occasion was marked at Christ Church Cathedral by two special services this morning, one at 8 and the other at 11. Services will also be held each Wednesday evening at 7.30 during the period.

Most other Protestant churches throughout the city will mark the Lenten period with special services on Sunday.

At St. Andrew's Cathedral masses will be held every weekday at 7, 8 and 12.15, with an added mass Friday nights at 7.30. Sunday masses will be held at 7, 8, 9, 10 and 11 in the morning.

ON THE TIMES

By ART STOTT

Maybe it's an offshoot of hero-worship, or something like that, but I can't help feeling personally proud because Archie was picked as Olympic swim team coach. I didn't have anything to do with the selection, but he's my guy.

I'm not being exclusive about it. There are probably a few thousand other Victorians who feel the same way. Not that we taught him anything. He taught us. But it makes me feel a little bigger—and it could be in the head—because my old coach is such a good coach that Canada has picked him twice for the swim team and once for track and field. I wouldn't be a bit surprised to hear Bruce Humber saying the same thing. And if you'd care to spell off a few dozen other citizens, I'd include them in.

Stott

You see, we knew him when . . .

If you can remember way back—Archie's been 35 for several years now—the little guy with the curly hair and a disinclination to back up from big fellahs was captain of the "Y" Junior Swim Club. He held that rating when Duke Kahanamoku and Stubby Kruger, then the world's best, came up to Victoria to swim at the old Elks outdoor pool in the Gorge, just below the bridge and across from the Free.

Archie thought it was a little presumptious on his part, but he decided to invite the Duke and Stubby to swim with the juniors in the "Y" pool, and the Duke and Stubby accepted the invitation.

Maybe the incident had nothing to do with what followed, but since then McKinnon's gone ahead with swimming and diving, in a coach's capacity, and hasn't looked back.

Diving With The Old Guard

He'll tell you, if you ask, about diving with Jeff and Laurie Bidlake, with Billy Muir and Buck Calder, and he'll even admit winning the Vancouver Island springboard championship in 1920.

And he'll talk about days when brother Gus was one of the best in town, challenging Tommy Wellburn and Dave Barclay in the sprints. He'll remind you of the big shots who have swum here and the swell people most of them were from Johnny Weismuller down.

But best of all he'll talk about the youngsters he handled himself. There was Denny Walker, who won Times swims and made the 1932 Olympics in Los Angeles. There are a host of others, some who made the big time, some who were good enough for provincial championships. And he'll probably point to Pete Salmon as the best of them all.

He'll speak of the girls, Audrey Griffin who swam locally against Kathie Wellburn and internationally against Lois Murfin and Jack Cody's stars from Portland. He'll mention the later comers—Lil Stokes, Eleanor Peden, who were swimming about the same time as Ray Daughters' Helene Madison. And he'll discuss the potentialities of Norma Stewart and Joan Morgan Parnell.

And The Tadpoles

Then he'll switch around and tell you about the little guy, just six, whom he taught down at the "Y" pool last week. And what a job that was. He couldn't start to count the number of youngsters who have come to him and learned from the beginning the techniques of strokes that have carried some of them to the top.

And maybe he'll let his mind wander back to sunny days under the Crystal Garden roof when he was helping divers—trying to get into their heads the contortions and body movements that would bring them in head first instead of flat on the button. Teaching and coaching haven't been Archie's jobs. They've been most of his life.

If you know him well enough, he'll join you in praise of a certain silent partner at home who has made it possible for him to give so much of his time to the kids.

You might talk to some of the people away from town who call Archie by his first name, too. Ray Daughters, who's no stranger to Olympic coaching, would let you know he could use McKinnon down at the Washington Athletic Club if he could pry him loose from the Victoria "Y." Or a couple of eastern Canadians might tell you how much Archie meant to them when he went unofficially to Los Angeles in 1932 and helped out Canada's divers and Canada's diving judge.

But you don't have to go outside to get a line on Archie. Just ask any second or third man you meet on the street. He's our kind of guy.

Grim Future Faces Many Farmers In Regina Area

REGINA, Feb. 27 (CP)—Regina district farmers don't have that consolation of waking up to end a nightmare.

Because of the outbreak of the dreaded foot-and-mouth disease among livestock in the district, many of the farmers will get little sleep for a while. They may have to endure a nightmare of one year or more in duration.

These farmers, who waited out the 1929-36 drought that transformed southern Saskatchewan into a virtual dust bowl, now face the prospect of seeing carefully nurtured herds of diseased livestock slaughtered.

They bounced back from the drought to enjoy prosperity for a while. Now they face partial or total ruin.

Konstantin and Jean Haun sat in their Regina outskirts home Tuesday with nothing to do.

They received word Monday that their 40-head herd would have to be destroyed.

PREPARE BURIAL PIT

A mile west of their home, a prairie farm rehabilitation bulldozer was rolling up and down a field taking off snow and topsoil for Canada's first foot-and-mouth victims' burial ground.

The Hauns watched all this in stunned disbelief.

"My cattle are as healthy as can be," said Haun in mild protest. He knew loud complaining would solve nothing. He was a study in futility.

"I can't see why they shoot those cattle. I fed them Monday and I called my wife, Jean, and said to her, 'Look how those cows are eating.'"

Of Haun's herd, 25 had been on the mechanical milking line until they were condemned. They yielded 600 pounds of milk daily, $480 every two weeks, roughly $1,000 per month.

On the basis of a $400 per head average value, Haun works his loss out at $16,000. In addition, his income is cut short. He'll be out of the dairy business for at least nine months.

TIME WASTERS

LONDON (CP) — Every time there's a minor factory accident hundreds of working hours are lost by those who gather around to watch, says a report in a British medical journal. It estimated 36 per cent of the time lost in factories is through curiosity.

CHURCHILL'S PARTY WINS HOUSE VOTE

Censure Motion On Foreign Policy

LONDON, Feb. 27 (AP)—Prime Minister Churchill won a House of Commons confidence vote on his foreign policy Tuesday night after asserting his pledge of "prompt, resolute and effective" action in Korea only continued policies set last May by the former Labor government.

He disclosed also that the Labor regime of Prime Minister Attlee secretly set up a plant for regular production of atomic bombs and had produced an atom bomb.

Churchill won the confidence vote 318 to 285, a margin of 33 votes. Liberal party backing swelled his nominal Conservative edge of 14 votes.

His revelations on Korean policy and the atom bomb came, Churchill said, from cabinet documents which he had no chance to see until his Conservative party ousted the Laborites in last October's general election.

His disclosures brought confusion and anger among Labor members. This may sharpen the division between such moderate leaders as Attlee and Herbert Morrison and the left-wing faction led by Aneurin Bevan.

DENIES CHARGE

The confidence vote came on a Labor censure motion accusing Churchill of making secret military pledges to President Truman. Labor critics charged these pledges were hinted when Churchill promised in a speech to Congress in Washington last month that Britain would take "prompt, resolute and effective" action if a Korea truce were reached, then broken by the Communists.

Churchill denied making any secret agreement with Truman. He said Attlee's government reached a secret military understanding with the United States last May to take joint action "outside Korea" if Communist planes badly blasted U.N. forces from Chinese bases.

Churchill said Attlee was justified in making such arrangements.

Waterfront Riding Trails Suggested

Riding trails along the waterfront from Ogden Point to Clover Point were favored Tuesday at a meeting of the tourist trade group of the Victoria chamber of commerce.

The suggestion came from the Victoria and Gymkhana Club which favored riding facilities as a new attraction for visitors and residents.

Representatives of the club told the tourist group that, although the trails would lead through Beacon Hill Park, riding fees would be collected outside the park area. In this way there would be no violation of the park's non-commercialization rules.

HAPPY VETERANS

LONDON (CP) — Many Chelsea pensioners, some of whom were in the British army as far back as 1885, are again lustily singing the old song, "We're Soldiers of the Queen, My Boys." They fought for Queen Victoria in the Boer War and proudly swore allegiance to Queen Elizabeth II.

WORLD-FAMED CONDUCTOR of Vancouver's Kitsilano Boys' Band, Arthur W. Delamont will direct the famous group of high school musicians in two concerts Friday at the S. J. Willis Junior High School auditorium. The first, for school students, will be at 3.45 and an evening concert at 8 will be for the general public. Proceeds will go to the school music department.

Missing Army Nurse Found In N.Y. City

OTTAWA, Feb. 27 (CP) — An army nursing sister, Lieut. Elizabeth Sansom, who has been the subject of a widespread search for more than two months, has been found in New York City.

In a brief statement issued late Tuesday, army headquarters said that details of her disappearance "are still meagre," but that she has definitely been located and will be returned to the home of her parents at Stanley, N.B.

The nurse, aged 26, had been missing since last Dec. 24, when she boarded a train at Kingston, Ont., where she was stationed. She presumably was going to spend Christmas with relatives in Sherbrooke, Que.

The army statement said Miss Sansom "appears to have been the victim of amnesia."

United Church Pastor Plans Retirement

Dr. A. E. Whitehouse, minister of Victoria's Metropolitan United Church for the past 15 years, will retire at the end of June, it was announced Tuesday night at the conference of the Victoria Presbytery of the United Church of Canada Tuesday. He is 67.

Born in Birmingham, Eng., Dr. Whitehouse came to Canada in 1906. He was in the eastern provinces before he came west to attend the University of Manitoba and Wesley College, Winnipeg, where he was ordained in 1915. He acted as assistant minister at Zion Church, Winnipeg, during his latter days at college.

His first pastorate was in Copperstown, North Dakota, where he remained for 10 months. Next he held small pastorates in Saskatchewan and was three years at Strasbourg before going to Regina, his last post prior to coming to British Columbia. He was at Penticton for five years before coming to Victoria.

Dr. Whitehouse and Mrs. Whitehouse will probably live in Vancouver after his retirement. He has one son and two daughters, Raymond, and Mrs. Bruce McLagan, both at Vancouver, and Mrs. W. L. Hethering, St. Catherines, Ont.

GEORGE HAS PACKED HIS PLIERS

Radio Wizard Retires After 33 Years

By MONTE ROBERTS

The magic phrase "let George do it" has lost its potency in the radio workshop, Department of Transport, Victoria.

For 33 years it was routine to hand over the tough ones, the difficult circuits, the unexplainable bugs, to George Gilbert, officer in charge of the workshop.

But now George has packed up his pliers, having reached the retirement age of 65.

Under his greying hair, behind his twinkling eyes, George packed more practical and theoretical wireless know-how than you'd expect to find in a half dozen men. It was his responsibility to service hundreds of pieces of equipment — sending and receiving sets, radar, echo sounders, Loran sets — used by lighthouses, lightships, beacons, ocean station vessels and lighthouse tenders of the department of transport on this coast.

George Gilbert first saw the B.C. coast when he arrived here in 1909 in H.M.S. Shearwater. He took his discharge from the Royal Navy in Victoria, but went back into service again, this time with the R.C.N.V.R., on the outbreak of war in 1914.

He served as coxswain in those First World War wonders — the two tiny Canadian submarines, C.C. 1 and C.C. 2—known affectionately on this coast as "Dicky" and "Ducky." Later in the war, he transferred to U.K., and there installed wireless equipment in submarines and warships — including H.M.S. Ramilles, the first Royal Navy ship to use wireless.

He'll be sorely missed—but his fellow workers are glad his retirement will take him no farther than his home, 647 Moss Street.

Chances are, if a tough one comes along, they'll still see if George will do it.

24-page book condensation of the Canadian saga "Grass Beyond the Mountains"

Only 17 years ago, two Wyoming cowboys rode north into British Columbia and staked claim to a vast cattle range never before seen by white men.

In March Reader's Digest is Richmond Hobson's dramatic first-hand account of their struggle against the wilderness; of pioneer dangers lit by the neighborliness and humor of frontier life.

Says the Christian Science Monitor of this book: "*Grass Beyond the Mountains* is a true story of all-conquering imagination, daring and work."

Get your March Reader's Digest today: 40 articles of lasting interest, condensed from leading magazines, current books.

COLDS
Check Them Fast for 35c
SOLD EVERYWHERE
BUCKLEY'S CINNAMATED CAPSULES

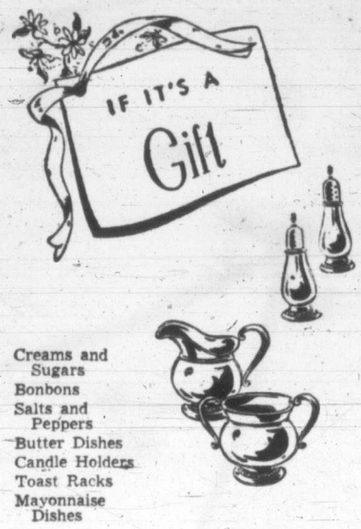

Give Silver Plated
Hollow Ware
A beautiful and enduring possession that reflects the joy of giving something really nice.
Creams and Sugars
Bonbons
Salts and Peppers
Butter Dishes
Candle Holders
Toast Racks
Mayonnaise Dishes
A Lovely Selection of Tea Sets
LITTLE & TAYLOR
Jewellers — American Gem Society
1209 Douglas St. (Scollard Bldg.) Phone G 5812

Made ESPECIALLY For KIDDIES' CHEST COLDS
to relieve coughs—congestion!
There's a special Child's *Mild* Musterole made for young kiddies' tender skin. Musterole not only gives speedy relief but it helps break up congestion in bronchial tubes, nose and throat. Just rub it on! Ask for Musterole by name.
Child's Mild MUSTEROLE

More Canadian women use
All Purpose DOMESTIC Shortening
than any other brand

FREE Delivery!
BOTTLED BEER
Phone G 4179
25c per dozen paid for empties. Please have them ready when the driver calls.
This advertisement is not published or displayed by the Liquor Control Board or by the Government of British Columbia.

THE *Only* TIRE PROVED ON THE SPEEDWAY FOR YOUR *Safety* ON THE HIGHWAY.

HOT WATER SPECIALISTS
IS YOUR DOMESTIC HOT WATER SUPPLY SUFFICIENT?
If Not . . . Consult Our Experts Regarding:
- AUTOMATIC GAS OR ELECTRIC STORAGE TANKS
- ELECTRIC OR GAS SIDE ARM HEATERS
- ELECTRIC IMMERSION HEATERS

CALL, WRITE OR PHONE
WE SELL ★ WE INSTALL ★ WE SERVICE
C. J. McDowell
PLUMBING and HEATING
1000 DOUGLAS STREET PHONE E 4138

Don't Suffer Pain of NEURITIS*
Start taking Phyllosan at once. Today, start to get back on the road to feeling great. *If your trouble is due to Vitamin B_1 deficiency you'll find prompt relief by taking Phyllosan. Pain of neuritis can be cruel, overbearing—you owe it to yourself to TRY PRYLLOSAN. BUY TODAY. All druggists 85¢ (60 tablets); double quantity $1.50. Don't delay—act now!

SEATTLE
Only $4.65 one way
FLY TCA
IN VICTORIA PHONE BEACON 5141

If You
. . . are seeking for big car performance with almost small car operating costs these exceptional buys in used Studebakers will more than appeal to you . . . YOU'LL WANT ONE.
★ '50 STUDEBAKER CHAMPION SEDAN. Like new. Color, plaza grey, climatizer and air conditioning. Run only 12,000 miles.
★ '50 STUDEBAKER CHAMPION DE LUXE SEDAN. Color, Sahara sand, overdrive, climatizer and sun visor. Only driven 17,000 miles.
★ '50 STUDEBAKER CHAMPION REGAL DE LUXE SEDAN. Air-foam cushions, climatizer and air conditioning. Finished in a beautiful blue.
Each of these STUDEBAKERS is priced well below today's current market values.
Jameson Motors
740 BROUGHTON STREET G 8353

At Last . . . A True Clear Red
Bright Red
by YARDLEY
Here at last is an exciting new lipstick shade that will go with most colours in your wardrobe. It's Bright Red . . . by Yardley. You will wear Bright Red with almost any colour—day or night! It's a clever clothes complement you'll want to have—always. It's the newest, brightest, most exciting colour of the year.
$1.50
YARDLEY OF LONDON

It's New . . . . . SEE IT AT M&M
Pyrex Crown Tableware
A beautiful new diningware by Pyrex in the lovely new turquoise shade. The shape and design is modern in every way. Pyrex Crown tableware is made of heat-resistant glass and is subject to the usual Pyrex guarantee for two years against heat breakage.

SOLD IN INDIVIDUAL PIECES OR AS SETS

15-PIECE BRIDGE SET: 4 Cups and Saucers, 4 Bread and Butter, 1 Plate, 9¼-inch, 1 Cream and Sugar — 15-Piece Set 2.55
21-PIECE BRIDGE SET: 6 Cups and Saucers, 6 Bread and Butter, 1 Plate, 9¼-inch, 1 Cream and Sugar — 21-Piece Set 3.43
7-PIECE BERRY SETS: 6 Nappies, 1 Bowl — 7-Piece Set 1.40

Bread and Butter Plates, each 15¢
Nappies, each 15¢
Dinner Plates, 9¼-inch, each 29¢
Creamers, each 25¢
Sugars, each 25¢
Cups, each 19¢
Saucers, each 10¢
Coffee Mugs, each 20¢
Cereal, each 20¢
Coupe Soups, 7¾-inch, each 29¢
Bowl, 9-inch, each 50¢
Salvers, each 60¢

Phone G 1111
93 Years Serving Victoria
M LENNAN M FEELY M&M & PRIOR LIMITED
1400 Block Government St.
93 Years Growing With Victoria

HERE, THERE AND EVERYWHERE

By PHILIP LEE

Condensed from CP, AP, and UP Dispatches

FABULOUS — In Hollywood the Duncan sisters, who made and lost millions as "Topsy and Eva," opened another chapter in their fabulous career last night by staging a comeback.

Ginger

A capacity crowd packed the Saddle and Sirloin restaurant in nearby San Fernando Valley and cheered the old-timers. After 45 minutes of their comedy and songs, Rosetta (Topsy) and Vivian (Eva) bowed off in tears.

The Duncans are resuming their career after a 10-year lapse.

One reason for their return is that their lives soon will be filmed, with Betty Hutton as Rosetta and Ginger Rogers as Vivian.

* * *

RESCUE—A U.S. navy tanker today rescued four of five airmen who bailed out of a B-29 weather plane when an engine exploded 150 miles northwest of Guam Tuesday. Search is still on for a fifth man.

Five others presumably died in the explosion.

The four survivors are aboard the tanker Tombigbee, due to reach Guam early Thursday.

* * *

RECONSIDER—If Britain's Sir Oliver Franks definitely refuses the job of Secretary-General of the North Atlantic Treaty Organization, External Affairs Minister Pearson is expected to reconsider his own stand against taking it himself.

Pearson

Reports from London today said Franks, British ambassador to the U.S., has said he can't take the N.A.T.O. job. Peason's only comment here this morning as chairman of the N.A.T.O. council of ministers was that he has not yet been notified of Franks' decision but that he expects to hear later today. He said he still hopes Sir Oliver will take the job.

* * *

SIGNIFICANT—In Cairo Sir Ralph Stevenson, British ambassador to Egypt, who in three days will formally meet Egypt's Prime Minister to renew Anglo-Egyptian negotiations, today visited British military headquarters in the Suez Canal zone.

He was to confer at Ismailia with service chiefs, including Generals Sir Brian Robertson and Sir George Erskine. Political observers here attached significance to his trip.

* * *

COMBAT—U.S. Sabre jet pilots today shot down one Communist MIG-15 and damaged another in a 10-minute fight in clearing North Korean skies. It was the first jet battle since Saturday.

The Sabre pilots said they traded passes with about 190 MIGs—50 in the morning, 80 in the afternoon and 60 towards evening.

* * *

FIRST—In London, the Queen, dressed simply in a black frock set off by a pearl necklace and diamond brooch, today held the first investiture of her reign in the state ballroom of Buckingham Palace.

She conferred knighthoods and other awards on more than 100 persons.

Following the ceremony as her father before her, the Queen stood in front of twin gold-and-crimson chairs of state. The Duke of Edinburgh stood beside her in naval uniform.

Top decoration presented was a Victoria Cross to Pte. William Speakman of the Argyll and Sutherland Highlanders. The citation said Speakman, though seriously wounded, led charges against withering machine-gun fire last November, fighting an overwhelming enemy force to a standstill.

* * *

LOCATED—In Montreal Josefa Fermanowicz, a Polish immigrant whose newly-arrived family has been seeking him here for six days, has been located and will join his wife and three children soon.

Travelers aid authorities said the man was located in a lumber camp north of Maniwaki, Que. He didn't know his family had reached Canada.

So remote is the lumber camp that Fermanowicz is being picked up by snowmobile.

* * *

AGREED—In Korea staff officers tentatively agreed today to drop the question of voluntary exchange of prisoners of war back into the laps of a truce sub-committee.

They have settled all prisoner-exchange details but this key issue and one minor translation problem. The translation was to be ironed out Thursday.

The sub-committee of armistice negotiators tentatively was scheduled to take over again Friday.

* * *

DIED—In Athens Gen. Theodorus Pangalos, 73, who was military dictator of Greece in 1926 with powers which even included shortening women's skirts by two inches, died today.

He staged a fake plebiscite to win election to the presidency after he became military dictator and abolished the constitution.

Revolutionaries led by Gen. George Kondylis overthrew him in 1927, jailed him in a Turkish fort on Crete and kept him there under charges of high treason. He was freed 23 months later by Prime Minister Sophocles Venizelos without being tried.

RICH EXPORTS

While Ceylon exports many precious stones, graphite is the chief mineral exported from the Dominion in the Indian Ocean.

SPEAKER at a Laurier Club meeting March 6 at the Monterey Restaurant will be A. E. "Dal" Grauer, president of B.C. Electric Company. He will speak to club-men on "Some Problems of Public Utilities." The meeting will start at 6.15.

Mayor Urges Police Union For Defense

Inter-municipal operation of the Greater Victoria police forces for civil defense needs will be sought from the attorney-general's department by Mayor Claude L. Harrison.

Members of the Greater Victoria civil defense board heard Tuesday that police cannot make arrests outside their own municipality unless there is a national emergency.

Members of the board felt that this situation would prevent proper functions of the civil defense network. The mayor will see if the Municipal Act can be amended to allow operation of police forces here within each other's boundaries.

If this does not work, the mayor suggested that perhaps the same result could be achieved by a "mass swearing-in" of all police in the area.

Old Age Pensioners Elect New Officers

Victoria Branch No. 5 of the Old Age Pensioners' Organization has elected Mrs. F. Chappell president for the forthcoming year.

E. C. Jamieson was elected first vice-president; A. C. Williams, treasurer; W. R. Hunter, secretary, and J. J. Goodwin, auditor.

Air Force Will Up N.A.T.O. Aid

Speeding Toward Goal Of 12 Squadrons In Europe With 7,100 Men Within Two Years

OTTAWA, Feb. 27 (BUP)—The air force today sped toward a target of 12 squadrons and more than 7,100 men in Europe within two years.

Defense Minister Brooke Claxton brought word back from the North Atlantic Council meeting in Lisbon that Canada had decided to boost its air aid to N.A.T.O. from 11 to 12 jet fighter squadrons equipped with Montreal-built F-86 Sabrejets, and said the 12 squadrons would be overseas before March, 1954.

At the same time, he said at a news conference that the complicated job of arming the North Atlantic Treaty nations was proceedings on schedule.

Two Royal Canadian Air Force jet fighter squadrons already are based at North Luffenham, England. They are the 441 and 410 squadrons. They will be joined within a few weeks by No. 439 squadron.

The three units are the forerunners of a 12-squadron air division that has been tabbed as Canada's aerial contribution to Europe's defense. They are equipped with Sabrejets built by Canadair Ltd., of Cartierville, a Montreal suburb, under license to an American firm.

The three squadrons will make up Canada's number one fighter wing, the first such R.C.A.F. unit established overseas in peacetime.

One year ago Claxton announced that 11 squadrons comprising nearly 7,000 men would be sent across the Atlantic. He did not say Tuesday when Canada decided to boost this to 12 but it was presumed the decision came out of top-level talks between N.A.T.O. officials.

Group Fights For Access To More Beaches

Tourist trade group of the Chamber of Commerce will fight to have inaccessible district beaches, some of which are cut off by privately-owned property, opened to the public.

It was decided at a meeting Tuesday to strike a committee to press for action by the provincial parks division of the Department of Lands and Forests.

Move was made after lengthy discussion during which W. H. Warren, city parks administrator and a member of the tourist trade group, complained that many of the area's best beaches were closed to the public.

Three beaches in the Metchosin area were among the best, it was claimed, but they were the most inaccessible.

Albert Head beach provided parking for only about a dozen cars, the tourist group heard, and facilities there could be greatly improved by filling in a portion of a small lake nearby.

Witty's Lagoon was probably the best beach in the southern part of the Island, Mr. Warren said, but steps leading to it have been washed out and the only way in is by private land.

The speaker advocated acquisition of a large block of land in the area to include nearby falls if possible and to provide a proper approach, parking and picnic facilities.

Weir's Beach was another attractive spot to which no access was available to the public except through private property, he added.

Mr. Warren replied that the provincial parks division had power to expropriate property. Many of these areas could be developed into popular picnic centres to accommodate many large gatherings, he said, and might well be taken over for the public benefit.

LOOK AHEAD... to SPRING

. . . and the place to look is Mallek's, where you'll find everything that's new and smart for you ensemble. Coats, just the right weight and shade; suits, trimly tailored and intriguingly casual; dresses for every occasion the clock round. You''ll find them all at Mallek's, where there's a budget plan to make it easy to buy.

Mallek's

1212 DOUGLAS

Chaplin's

FUNERAL

Chapel

QUIET HOME FOR FUNERALS

Opposite Christ Church Cathedral

980 QUADRA

G 5512

CREASE, DAVEY, LAWSON, DAVIS, GORDON & BAKER

Barristers and Solicitors

ANNOUNCE THAT

THEIR OFFICES WILL BE CLOSED ON SATURDAYS

COMMENCING THE 1st DAY OF MARCH, 1952

530 Bastion St., Victoria Telephone B 4227

KING'S SPECIAL!

KING'S OFFER FOR THE FIRST TIME

HEALTH SPOT CORRECTIVE TIES

AT SALE PRICES

Brown or Black Kid Leathers. Reg. $17.50. NOW

12.95

KING'S SHOES LTD.

NEXT TO BIRKS

All Charge Purchases Become Due April 25

No Red Tape to Charge It

Just Say "CHARGE IT"

EASTER COATS and SHORTIES

$24.50 and Over

In Heavenly Blue and other pastels, with cuffs and raglan sleeves. You'll fall in love with them.

PLUME SHOP LTD.

1740 Douglas St. Phone Empire 5621

Across From The Bay

CHESTERFIELD SUITES

at February Sale Prices

On the main floor at STANDARD NOW, you'll find a magnificent selection of modern CHESTERFIELD SUITES . . . all well built . . . all priced for the average home.

Here's a BUDGET-BUY!

TWO-PIECE CHESTERFIELD SUITE in heavy TAPESTRY in a fine floral design. In grey and wine. All of FULL COIL-SPRING CONSTRUCTION for a longer-comfort-life. This is a fine-looking suite that's amazingly BUDGET PRICED at only 149.00

February Values for Every Living Room

TWO-PIECE CHESTERFIELD SUITE covered in fine-quality frieze. In grey, rose and green. Of full coil-spring construction, and it features an EXTRA-LARGE chesterfield. SPECIAL VALUE at 199.00

Liberal Trade-In Allowance on Your Old Chesterfield Suite

TWO-PIECE AIRFOAM SUITE . . . a lovely modern suite in heavy all-wool frieze. In green, dusty rose. AIR-FOAM CUSHIONS give you the ultimate in comfort and long comfort-life. See it in our window! Only 229.00

IT'S NATIONAL V.O.N. WEEK

Support This Wonderful Organization

If You Want OPEN-STOCK Pieces...

See the two wonderful groups on our main floor . . . buy the pieces as you need them.

CUSTOM-BUILT AIR-FOAM PIECES . . . sectional and conventional, with a very large selection of matching occasional chairs and footstools. 15 pieces in all.

The new CONTEMPORARY GROUP . . . finely colored, long-wearing linen covers in chocolate-brown, maize-gold, forest green and shrimp. Simple and attractive, and many pieces included in this group.

RIGHT THROUGH YATES TO VIEW

Phone B 5111

Standard FURNITURE

DENNYS OF VICTORIA

Pains, distress of "those days" halted or strikingly relieved

in 3 out of 4 cases in test by doctors!

How Lydia Pinkham's works

It has a "calming" and soothing effect on the uterus . . . quieting the contractions (see the chart) that so often cause menstrual pain, cramps, other distress.

• Here's wonderful news for women and girls who — *each month* — suffer the tortures of "bad days" of functionally-caused menstrual cramps and pain — headaches, backaches, and those "no-good," dragged-out feelings.

It's news about a medicine well-known for *relieving* such suffering!

Here is the exciting news. Lydia E. Pinkham's Vegetable Compound — gave *complete* or *striking* relief of such distress in an average of 3 out of 4 of the cases in doctors' tests!

Yes! Lydia Pinkham's is *scientifically modern in action!*

Thousands benefited!

This news will not surprise the thousands of women and girls who know the relief Lydia Pinkham's can bring.

And it should encourage *you* to see if your experience doesn't match theirs... to see if *you*, too, don't avoid the nervousness, tension, weakness, irritability—and pain—so often associated with "those days"!

Try Lydia Pinkham's Compound . . . or new, improved Tablets (with added iron).

Both are grand, too — for those "hot flashes" and other distresses common to "change of life"!

How Safe are Your VALUABLES?

Protect them in a Safety Deposit Box at

THE DOMINION BANK

VICTORIA BRANCH

Victoria Daily Times

The Home Paper

Established 1884

Published every afternoon except Sunday by The Times Publishers Limited, 2631 Douglas Street, Victoria, B.C. The Times is a member of The Canadian Press which is exclusively entitled to the use for publication of all news dispatches credited to it or the Associated Press, and also the local news published herein. All rights to republication of special dispatches are reserved.

STUART KEATE, Publisher — BRUCE HUTCHISON, Editor

The Secret Weapon

ONE OF THE LARGEST WEAPONS in Russia's arsenal is a vast and stoical patience, a characteristic of the Russian people and of their governments throughout the centuries. And that weapon is notably absent from the arsenal of democracy, especially in America.

Recently, Mr. L. B. Pearson, Canada's able Minister of External Affairs, has been examining the spiritual armament of the free world coalition and evidently is not well satisfied with what he finds.

In past ages, Mr. Pearson observes, "foreign policy was usually formed and directed by governments in the interests of a dynasty or of a small minority. The people, as such, were neither very often consulted about nor supposed to be very much concerned with the mysteries that went on behind the foreign office walls. In a political democracy, however, this was not good enough and foreign policy has now become the policy of all the people. This, in its turn, means that the people must be given the facts."

But if public opinion must be informed it must also be responsible. "This," Mr. Pearson warns, "will not be easy if the spur for governmental action in international relations is mass emotion created by the publicity mechanism, interested and disinterested, which can now be brought so quickly and so crushingly to bear on all the people."

Fifty years ago men had time to think and so had governments. Now, says Mr. Pearson, we have gone to the opposite extreme. The insistent demand in diplomacy is for "action this minute" and the trend is toward the "hoopla and the headline," toward the management of delicate negotiations in the spotlight of press and radio publicity or, worst of all, in front of the television camera.

"I am beginning," Mr. Pearson confesses, "to envy those quiet and restrained, old-fashioned methods which it used to be the fashion to deride as tricky and undemocratic. Certainly it will become increasingly difficult to work out a wise and mature foreign policy based on sound public opinion when that opinion can be disturbed and distracted by all the mass media of propaganda . . . some at least of which seem designed to perpetuate the adolescent mind.

"This makes it all the more essential, in the testing days ahead, that not only governments but those who control governments, the people, remain steady and calm and patient. That is not going to be easy when the tempo of life today is so fast, and nervous strain is so great, that we get impatient if we miss the first segment of a revolving door and cancel our subscription if tomorrow's newspaper does not come today."

The Russian government does not make that mistake. It has no public opinion to consider for it makes public opinion as it pleases by suppressing or distorting the facts. And since the Russians have always been a patient people, outwaiting their enemies in war and peace, their government can follow long-run policies while democratic governments are always being pushed into short-run and sometimes unwise decisions.

Perhaps the key question in today's power struggle is whether the democracies, always impatient and in their impatience effecting miracles of production and wealth, can learn to match the granite and monolithic patience of their enemies.

Strength Through Knowledge

SOME TIME AGO CANADA'S DEPARTMENT of National Defence embarked upon a special program to encourage a broader and deeper understanding of international affairs by its service personnel. Through lectures, by means of special booklets, and in discussion groups the program aims to make the people it reaches more conversant with the events of the day and Canada's part in them.

Defense Minister Brooke Claxton explained the objective in a simple statement:

"In our kind of society, men and women in the Services who are informed are better sailors, soldiers and airmen. Men and women serve best when they serve from conviction—when they know what they stand for and believe in what they know. Particularly they should know as much as possible about Canada and the countries and peoples joined with us in the great effort to prevent a large-scale war."

Such was the objective of the program set out for the forces. It is paralleled in certain civilian centres by non-official agencies which concern themselves with the presentation and discussion of problems of the day and their relation to this country.

Of the two—the arrangements for the service branches and the unofficial civilian counterparts—the former has one major advantage. It gives information and provokes thought among young people, many of whom might have little inclination for such studies were leadership in that field not provided in the "Current Affairs" schedule.

Among the booklets issued in connection with the series, one of recent publication deals with Canada's strategic position—an analysis of this country in its relation to the world compiled by Benoit Brouillette, of the University of Montreal and recently administrator of International Study Groups for UNESCO in Paris.

Within its short compass is contained information on the nation's geographic location on the cross-roads of the northern hemisphere, its vital importance as a source of natural wealth and increasing industrial strength, and its position in the realm of trade.

Such is the type of information being given to the young people in the forces. Such, we submit, is the type of information which might profitably be given to all young people, in a form which is appealing and simple. As food for thought for members of the services, it is excellent, but it should not be reserved solely for the National Defense table.

The statement with which M. Brouillette closes his pamphlet is a matter of concern for every young Canadian: "By knowing our country better, we realize why it is so important to combine our efforts with those of other free peoples of the world to defend it."

If the same program could be extended at least to new Canadians, now settling here in volume, a valuable purpose would be served.

Laurels For Makers Of Champions

VICTORIA, FREQUENT HOME OF champions, has added another laurel to its collection with the choice of Archie McKinnon as coach of Canada's Olympic swimming team. When Bruce Humber, one of McKinnon's proteges, was named track and field coach, this city had ample reason for pride.

Humber, a fine competitor before he took up the serious duties of guiding and developing young athletes, had assured this city distinguished representation on the contingent which will wear the Maple Leaf emblem at Helsinki. That distinction is more than doubled now.

Each man is a recognized expert in the coaching field. Both have kept up with their games, adding to their basic knowledge the latest techniques developed in athletic activities.

Yet it is not merely because of their specialized abilities in sport that they have been chosen or that their selection is so gratifying. Of equal importance is the character they take to their posts. McKinnon and Humber will do their best—and a good best it is—to help the athletes under them in quest of victory. Beyond that, they will hold before the team members that tradition of sportsmanship which best typifies the Olympic ideal.

This community is delighted with the selections. Its congratulations to the men who have been honored extend also to the appointive bodies who are to be commended for their action in Canada's athletic interests.

The Voice Of Goebbels

ONE OF THE FEW GOOD THINGS ever said about the Russian government is that it treats all races equally. Such poisonous growths as anti-Semitism, the world has always been told, are unknown within the communist empire.

Surprisingly and regrettably enough, the signs of anti-Semitism are now appearing in Czechoslovakia, which was once the bastion of democracy in eastern Europe and is now one of Russia's major satellites.

Mr. Zapotocky, the Czechoslovakian prime minister, being much in need of a scapegoat after the failures of his regime, has lately turned on the Jews. He denounces his former colleague, Slansky, a Jew, for plotting to return the nationalized industries to their "Jewish or other capitalist owners."

Now the obedient press of Prague is attacking Zionist efforts to seduce communists from their loyalty to the government and to Russia. "Nove Slovo," a communist publication, accuses "international Zionism" of spreading "the poisonous doctrine of bourgeois cosmopolitanism" and "endeavoring to sway world Jewry in the interests of aggressive American imperialism."

In unhappy Czechoslovakia, first victim of Hitler's appetite, the voice of Dr. Goebbels is now heard again.

Party Line In The Hives

IT HAD BEEN THOUGHT THAT with the destruction of the kulak class in Russia, the last vestiges of private enterprise had been obliterated. The lethal treatment accorded the land-owning peasants—thousands died of starvation when their crops were seized—successfully accounted for that element in the Soviet economy.

But now it appears that still another sector of Soviet life requires bringing into line—a monarchial system that heretofore has been overlooked. Reports describe how Russian scientists are busy trying to control the roving habits of bees—whose social structure of queen, drones and workers gaining a bare subsistence constitute a continual affront to the Soviet state.

The Russians, it seems, have certain crops which they wish the bees to pollinate. The bees, in turn, have their own favorite flowers and blossoms which they visit for nectar. Ariel's pretty dictum of "where the bee sucks there sucks I" has been reversed. The bees will go to the specified blooms—or else.

We have not been told how this will be accomplished; whether the government will introduce subversive bee agents into each hive, establish commissars for each honey comb, or go all out with a palace revolution. But the purge is under way, and the bees will refuse co-operation at their peril.

LOOSE ENDS

The Big Illusion

By BRUCE HUTCHISON

WASHINGTON: Before I came to this town one of the most intelligent and most powerful personages in Ottawa said to me: "I have been unable to discover, anywhere in Canada, any willingness to reduce the national living standard by the smallest fraction in order to help Europe, Asia or any other part of the world."

Hutchison

In Washington one encounters the same fact. And if it is a fact it probably explains why the democracies are making such a mess of the cold war.

Now it seemed perfectly obvious when North American rearmament began that it could not be carried through without reducing the amount of goods available to the public. One cannot, as they say, eat cannons. To the amazement of the economists, however, we have been able thus far to build a lot of cannons without reducing the consumer's supplies to any large extent.

MANY people have suffered from inflation, which is merely a fancy way of saying that we are trying to consume more than we produce, but the great majority in America is living better than ever, despite high prices. Only a certain class, those on fixed or almost fixed incomes, has been selected for the high honor or paying the cost of inflation.

High policy in Ottawa and Washington is based on the central assumption that America will do anything for its own defense, anything to help the rest of the world—anything which does not damage the standard of living. Which is the great fallacy of our times.

IT is an economic fallacy, to begin with. So long as it governs our policy we are not likely to build sufficient armaments and assuredly we shall continue to face a danger of further inflation. That is to say, so long as the powerful classes of society are determined to take more out of the common pot there will be less for all other people and that fact will be reflected by the familiar wage-price spiral.

But the political results will be more serious than the economic. I do not mean the political results on existing governments, which is not too important a matter, but the political results among our friends and our enemies overseas.

This matter can be put very simply and truly: How long can we go on asking British and the Europeans to reduce their already low living standards in the interests of defense while we try not only to maintain ours but to increase them? How long can the United States command the moral leadership of the world on such a one-sided proposition? On the same proposition, how long can Canada maintain its extraordinary new reputation as the world's best-managed and most enviable nation?

MANY thoughtful men in Ottawa and Washington are asking themselves such questions.

The first answer they get is from the economists who say something like this: It is all very well to talk of morals, sacrifice and ideals but the hard fact is that Britain and Europe will never face up to their problem, will never close their trade gap and live within their own means so long as we cover their deficits for them. By our gifts we are merely encouraging them to postpone the inevitable reckoning. We may seem to be helping them but in the long run we are feeding their economic disease.

FROM the financial experts comes a second answer: If we are to send more aid to Europe or Asia, it can be given only through taxes, which represent the cost of giving away goods. But the U.S. Congress won't levy even enough taxes to pay its bills and the Canadian government is being crucified for its present levies, especially by the Conservative Party, and if the government tries to cut any non-defense expenditures, any public service, the screams of the public rend the heavens. The people want to get more from government in services for less taxes. If you imagine that the people of America are willing to take less or pay more you're kidding yourself.

The third answer comes from statesmen who have to do business with foreign peoples, who are trying to manage a restless coalition against Communism and are having a mighty hard time to do it.

THEY know that such great affairs are not built of statistics but of feelings. They must have an economic foundation but they cannot succeed unless the hearts of ordinary men are in them. And these statesmen know that the foreign peoples, while eager for the goods and the living standards of North America, are strangely cool to the North American way of life.

According to our theory in America all foreigners, seeing our abundant supplies of goods should eagerly imitate not only our methods of production but political system, our philosophy and our habits of life. Strangely enough, the foreigners show no such inclination.

Quite wrong-headedly, no doubt, the foreigners prefer to be themselves and are constantly going their own ways from China to Iran, with great inconvenience to everybody, with singular lack of gratitude and with no proper recognition of our superiority.

IT IS all very distressing to us North Americans and very comforting to the Politburo. Doubtless it will continue so long as North America imagines that it can permanently live far better than any other part of the world, by an act of God, by a law of nature, that a living standard is the true measurement of a civilization and that ours is sacred.

The plain fact of all this, perhaps the sovereign fact of these times, is that in America we have totally miscalculated and underestimated the cost of the struggle now before us and acted accordingly. The world may accept our power because, at the moment, it has to. We needn't expect it to like or imitate us so long as we keep telling it to live and work harder while we propose to live easier, work less and enjoy a perpetual boom as a kind of natural right, to which we, for some obscure reason, are exclusively entitled.

How Long Can He Defy The Law Of Gravity?

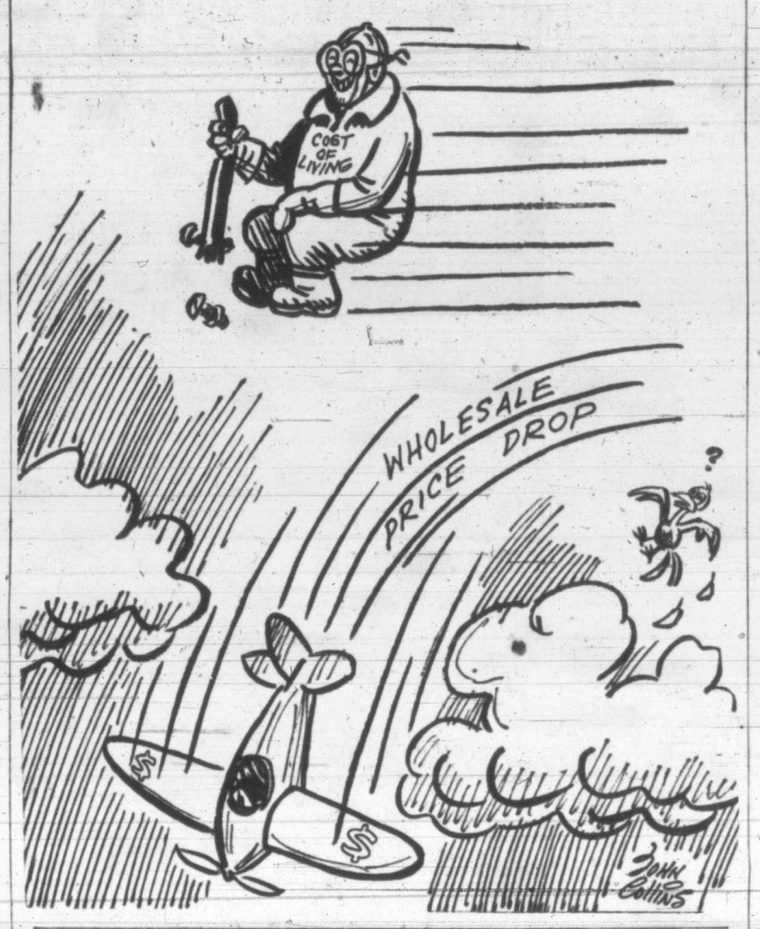

As Our Readers See It

RIGHT DRESS

It was with amazement bordering upon incredulity that I read your editorial of Feb. 21, 'Twas Good Enough For Father . . .

Whereas it has been my observance since my formative years that newspaper writers are forever editorializing upon things which they know nothing whatsover about veritable mines of misinformation, I never thought I would see the day when one of the scribes would have the unmitigated gall to write about the correctness or lack of correctness in men's fashions.

It is conceded everywhere—especially on skidrow—that the alleged gentlemen of the fourth estate, when it comes to clothing, are—sartorially speaking—bums.

What newsman, sir, could ever feel the fine thrill of satisfaction that comes from wearing a bra' Stuart huntin' tartan vest or a smooth pair of Guard's trews. None, of course. The average newshawk is lucky enough to be able to beg, borrow or steal enough clothing from the Salvation Army grab bag to evade the League of Decency.

The highlight of any newsman's garb, as far as I have been able to perceive, is a leather patch on either elbow and a larger patch for the seat. These portions of the anatomy, obviously, are what the scribe uses most.

There are, admittedly, exceptions to every rule such as those picturesque standardbearers of the literati, New York's Mr. Lucious Beebe and Victoria's Mr. Stuart Keate who are exemplary in matters of meticulous grooming. But, then, I would remind you that these two last mentioned are not newspaper men at all—but journalists.

Henceforth please leave us disciples of Esquire, The Country Gentleman and Mayfair alone.

"DISGUSTED."

SELLING THE CAR TO BUY A GARAGE?

You have printed considerable adverse criticism of the proposed damming of Buttle Lake. Now we of the Outdoor Club of Victoria feel it is high time that a relatively unprejudiced appraisal of the situation by a group such as ours should be made known—a group with no direct interest in the lake in either real estate, electric power or politics.

It is over 40 years since Strathcona Park reserve was established, but during the intervening period nothing has been done to make the area accessible to the general public. The result is that few people ever penetrate this country. The proposed damming of Buttle Lake would, for the first time, provide access for the general public—at least to the borders of the park.

We do not wish to become involved, for or against, in the politics which ushered in the first proposals for damming the lake. However, we feel that the final stipulations as laid down by the Comptroller of Water Rights afford adequate protection of the scenery and new shoreline. In view of the topography of the lake, it is ridiculous to assert the general beauty of a lake 18 miles long, surrounded by mountains a mile high, will be affected by the raising of the water a mere 29 feet.

The only unfortunate results we can see would be to the very few cabins already established by the lake, and possibly temporarily to the fishing. However, with regard to the spawning problem, it would seem from the experience of other artificial lakes that this would be a temporary and easily remedied situation, and in view of this we are at a loss to see why the fish and game clubs have opposed the damming.

One might have anticipated the rank and file of these clubs would have welcomed the opportunity of getting into Buttle Lake for the first time. A road to Buttle Lake would provide more than mere access to the foot of the lake since it is probable that boats would thereafter be available to reach points along the lake for which ascess is at present difficut except by plane.

There seems to be little question of the need for further electric power on the Island, nor is there much question about the economy of the project, however calculated, compared with the damming of Upper Campbell Lake which has been proposed as an alternative.

We submit that it is in the best interests of the Island to obtain power economically and open up the Buttle Lake area for the first time to tourists and the general public—at no direct cost to the tax-payer. We feel the disadvantages fade in comparison. We see little likelihood of access being provided in the absence of the dam. It is our opinion that the damming will not be robbing the public of Buttle Lake but giving it to them.

JAMES FIDDESS,
President.
GORDON BOWES,
Vice-President.
NORAH BELLMAN,
Secretary.

205 Beach Drive.

GOOD NAME

There has appeared in a Canadian magazine of some national influence an article in which political morality in British Columbia is held up to be anything but what it should be, and statements have been printed—not, it is hoped to go unchallenged—in which leading figures in the province of the two great political parties of the country are charged—albeit indirectly—with having, in effect, an outlook on public life which shows a cynical disregard for the public good when there is a chance of increasing their own private profit.

It is unthinkable that in B.C., men who have been elected to public office, would use their office to promote in anyway their own private gain, and it is to be hoped that steps will be taken to put an end to any misunderstandings which may have arisen tending to diminish the standing of our public men in the public regard, or to discredit the great parties they represent, or to affect adversely the good name of the province throughout the realm.

ARCHIBALD RON.
James Bay Hotel.

The Unseen Audience : : : : : BY H. T. WEBSTER

"The Last Forty Days"

The Shepherd

"He set His face toward Jerusalem."—Luke 9. 51.

He knew that they would take His life . . . But 40 days He stood the strife . . . And in His quiet calm could meet . . . The crowds in triumph and defeat . . . In spite of Roman and High Priest . . . He kept His last Passover Feast . . . He preached and healed and taught and blest . . . Can you and I not meet this test . . . To meditate upon His ways . . . Till Easter, these next 40 days?

—JULIAN C. HYER

If The Truce Drags On

By JOSEPH and STEWART ALSOP
From Washington

AS THE TRUCE talks drag on in endless bickering in Korea, one fact has become strikingly obvious here in Washington. The policy makers have evolved all sorts of detailed plans for dealing with what might happen. But they are completely unable to decide what to do about what actually is happening—namely, the indefinite prolongation of the Korean truce talks. This is the huge, glaring gap in American policy.

Joseph

The truce talks have already, after all, been going on for weary month after weary month, with no end yet in sight. Whenever they seem to move in the direction of agreement, and the usual "tentative optimism" begins to be expressed in Tokyo or Washington, some entirely new issue is injected by the Communists. Vishinsky proposes that the talks be moved to the United Nations, or the Chinese Communists insist that Russia be accepted as a "neutral" nation to police the truce.

The Communists know that the United Nations cannot conceivably accept these proposals. Yet they can quite easily continue to inject such issues, simply to keep the truce talks going, and to give the negotiators at Panmunjom something to talk about. What then?

These reporters have asked this question many times, and never found an answer. The plain fact seems to be that there is no answer. The policy makers have simply shuddered away from the nightmare choice which confronts them. For either they must accept the indefinite prolongation of a strategically impossible situation, with a great proportion of this country's still inadequate military strength committed in an exposed position, on a peninsula of little strategic value. Or they must be ready to take unilateral action to force the issue, accepting both the risk of general war and the alienation of all this country's allies.

The terms of any truce, if not actually dictated, are generally negotiated in response to the superior pressure of one side or the other. And no such pressure on the Communists now exists, since the 30-day ground cease-fire was, probably mistakenly, agreed to by the United Nations negotiators. On the ground, Communist troops are now well dug in, expending little or no precious materiel, and in excellent jump-off position in case of general war.

In the air, American losses from ground fire and air combat together about equal Communist losses in air combat alone. Moreover, the Soviets may well be content to trade the loss of a few dozen MIG 15s, out of well over 5,000 produced yearly, in exchange for the valuable air experience they are gaining. Already, the structures of the MIGS have been strengthened as a result of this experience, and they have been equipped with more effective firepower.

Stewart

Under such circumstances, why should the Communists make a truce?

While no pressure is brought to bear on the Communists to make a truce, the present situation may continue indefinitely. Thus the time may soon be coming when the United States will warn the Communists that either a truce be negotiated on a reasonable basis, or the war will start again in deadly earnest. The risks of such a course are very obvious and very great. The United States' allies, especially the British, will violently oppose the taking of these risks. Yet the U.S. simply cannot indefinitely commit much of its military strength to the Korean peninsula. And somehow, some day soon, the great gap in American policy, must be filled.

Ups And Downs

By BRIAN TOBIN

"IT'S a long time ago," said the Elevator Man, "that some cracker barrel philosopher remarked that it was worse in some ways for a man to steal a pin than a thousand dollars. He reasoned that a man with any conscience at all would eventually feel mean and ashamed of stealing a thousand dollars. He'd know he'd done wrong, and perhaps take some steps to square himself with heaven. But the fella who steals a pin would think nothing of it, the value being so small. He'd likely forget all about it, and never go through the process of getting himself forgiven. There's something in that, I guess. A lot of folks, of course, don't think there's anything wrong in stealing a pin. They go by the amount of the sin rather than the principle of it. But a man who spends much time around a cracker barrel knows it's the little things that make up the full load. Every cracker, and pin, is important in the general picture. Going up!

Tobin

"I see," said the Elevator Man, "where some pin stealing has been going on in Kentucky. But in this case it was on a scale that should worry anybody's conscience. A company down there reports that 288,000 safety pins are missing from stock, along with 35,000 coat hangers. That's petty larceny in a big way. All the babies in Kentucky wouldn't use that many and it may be hard to pin the crime on the right fella. Lower main!

"The fella," said the Elevator Man, "they ought to look for may be the one in that story about the dozen children. It seems Rastus had just been presented with his twelfth youngster. As he was seeing the doctor to the door, a duck waddled by. 'Who's duck is that?' asked the medico. 'That ain't no duck,' said Rastus with a sigh. 'That's the stork with his legs worn down.'"

FOR BRONCHIAL COUGHS YOU CAN'T BEAT BUCKLEY'S MIXTURE

STOPS HEADACHE FAST ASPIRIN
TRADE MARK REG. IN CANADA

Hope Rekindles Old Political Fire, Representation By Population Urged

Redistribution of seats in the Legislature was urged Tuesday by Alex Hope (P.C., Delta).

Hope cited his own riding as an example of inequitable representation in the House. Turning to Premier Byron Johnson, he said:

"Let's be fair, Mr. Premier. We in Delta are not getting fair representation in this House."

Hope gave figures to back up his argument. He named 10 ridings with a total of 33,150 registered voters. His riding, he said, had 35,100 and only one member.

"When an agricultural question comes up in the House, there is only one vote. We have 10 strikes against us before we start," he said. "We in Delta think we should have at least two members."

Turning to education costs, which he said have everyone worried, Hope suggested appointment of a six-man committee to investigate the problem. The committee should be composed of a representative from the University of British Columbia, B.C. School Trustees' Association, B.C. Federation of Agriculture and provincial departments of finance, municipal affairs and education.

Hope won a promise from Attorney-General Gordon Wismer that consideration would be given to a plan to pay compensation to farmers whose cattle have been killed by hunters.

Hope said the system should work similar to the Sheep Protection Act whereby farmers are compensated for sheep killed by marauding dogs.

The Delta member deplored the fact that last year only 80 cents out of every $100 in the provincial budget was allocated to agriculture. The figure in 1946 was $1.32 and the amount is steadily dropping, he claimed.

"I hope this year the situation will be better and Mr. Bowman will throw his weight around a little so a larger share can be obtained for agriculture," said Hope.

The member felt a producers' floor price should be set on milk and other price controls lifted.

He also suggested a referendum on daylight saving at the next election.

January Tourist Traffic Points To Banner Year

Five thousand three hundred and sixty-two vehicles entered B.C. on travelers' vehicle permits during January.

"Although this was somewhat less than the corresponding month in 1951, which was an exceptionally heavy month for travel, it compares favorably with the over-all average of the past few years, and actually was double that of 1950," said Trade and Industry Minister A. D. Turnbull.

Mr. PILE SUFFERER

How can you expect results if you don't remove the cause of the trouble, far inside the body? The new PYLTONE TREATMENT does exactly that. (A liquid taken by mouth), it goes directly and quickly to the internal cause. Before you've taken half a bottle you'll see what we mean by real results that last. PYLTONE has proven itself in the most stubborn cases we could find. One bottle of this new (Liquid) treatment is enough to prove our claims or the price refunded at once. $1.75 at all druggists or mailed on receipt. PLYTONE CO., Vancouver, B.C.

WEATHER SYNOPSIS

VICTORIA'S SUNSHINE RECORD TO DATE, 1952—143.7 HOURS

SYNOPSIS: Cloudiness will be variable over B.C. today with most sections having some sunny periods. An active storm is moving into the Gulf of Alaska today and is expected to give strong southerly winds and rain over the north coast tonight. The rain from this weather system will spread to the south coast by Thursday evening. Snow is expected in the northern Interior Thursday.

REGIONAL FORECASTS VALID UNTIL MIDNIGHT THURSDAY

VICTORIA: Cloudy tonight and Thursday. Rain Thursday evening. Little change in temperature. Wind light. Low tonight and high Thursday, 36 and 46.

WEST COAST: Cloudy over region tonight and Thursday. Rain Thursday afternoon and evening. Not quite so cold Thursday. Wind light, increasing to southeast 30 Thursday afternoon. Low tonight and high Thursday at Estevan, 34 and 45.

GEORGIA STRAIT: Cloudy tonight and Thursday. Rain Thursday evening. Little change in temperature. Wind light, increasing to southeast 25 Thursday afternoon. Low tonight and high Thursday at Nanaimo, 34 and 45.

VANCOUVER: Cloudy tonight and Thursday. Rain Thursday evening. Little change in temperature. Wind light. Low tonight and high Thursday afternoon at Vancouver Airport, 32 and 45; Abbotsford, 32 and 45.

TEMPERATURES

	Min.	Max.	Precip.
Halifax	16	31	--
Montreal	30	32	--
Toronto	28	41	--
Winnipeg	21	32	--
Regina	8	30	--
Saskatoon	1	36	--
Lethbridge	27	49	.01
Calgary	20	34	.05
Edmonton	18	35	.10
Kamloops	23	39	--
Penticton	27	43	--
Vancouver	29	45	--
VICTORIA	35	37	--
Kimberley	19	39	--
Prince Rupert	33	41	.20
Prince George	14	35	.02
Fort St. John	2	26	--
Seattle	31	44	--
Portland	39	54	.01
Chicago	25	45	--
San Francisco	51	64	--
Los Angeles	54	68	--
New York	34	45	--
New Westminster	29	50	--

TIDES AT VICTORIA

Feb.	Time H.M.	Ht. Ft.	Time H.M.	Ht. Ft.	Time H.M.	Ht. Ft.	Time H.M.	Ht. Ft.
27	4.19	9.0	10.25	5.3	16.11	8.2	22.25	4.9
28	4.48	9.1	11.17	4.7	17.24	7.6	23.02	5.9
29	5.16	9.3	12.15	4.3	19.49	7.3	23.32	6.9
Mar.								
1	------		5.44	9.4	13.15	3.8	------	
2	------		6.03	9.4	14.19	3.6	------	
3	------		6.01	9.4	15.21	3.5	------	
4	------		5.35	9.3	16.21	3.3	------	
5	3.47	9.3	------		------		17.17	3.2
6	3.49	9.4	------		------		18.06	3.2
7	4.08	9.2	------		------		18.48	3.2
8	4.20	8.9	8.04	8.2	11.13	8.3	19.25	3.3
9	4.21	8.7	8.12	7.7	12.20	8.3	20.00	3.5

TIDES AT POINT ATKINSON

Feb.	Time H.M.	Ht. Ft.	Time H.M.	Ht. Ft.	Time H.M.	Ht. Ft.	Time H.M.	Ht. Ft.
27	0.23	4.5	6.55	15.3	13.09	5.6	19.12	13.6
28	1.07	5.9	7.25	15.0	13.53	4.9	20.15	13.4
29	1.49	7.4	7.54	14.6	14.36	4.4	21.19	13.2
Mar.								
1	2.29	8.9	8.22	14.2	15.23	4.2	22.35	12.9
2	3.16	10.3	8.49	13.7	16.17	4.2	23.57	12.9
3	4.22	11.6	9.13	13.1	17.17	4.4		
4	1.33	13.2	6.25	12.1	9.47	12.5	18.21	4.5
5	2.51	13.7	8.37	11.8	10.46	11.9	19.24	4.5
6	3.40	14.1	9.26	11.2	12.24	11.5	20.17	4.4
7	4.14	14.3	10.06	10.5	13.45	11.4	21.02	4.4
8	4.40	14.4	10.32	9.8	14.48	11.6	21.45	4.4
9	5.04	14.4	10.58	9.1	15.41	11.9	22.22	4.6

SAANICH INLET

To determine tides in Saanich Inlet area. For higher high water, deduct 14 minutes; for lower low water, deduct 35 minutes; for half-tide (those other than highest and lowest), deduct 32 minutes.

COWICHAN BAY

To determine tides in Cowichan Bay area: For higher high water, deduct 16 minutes; for lower low water, deduct 35

Campaign For Coast Road

The campaign to persuade the provincial government to build a West Coast road on Vancouver Island was thrown into high gear at a luncheon meeting of interested parties Tuesday.

Attended by six Island M.L.A.'s, leading government officials, representatives of industry and the City of Victoria, the meeting heard strong pleas for construction of the road. It was contended the new road would revolutionize the tourist industry and open vast new tracts of land to industrial, mining and agricultural development.

The group wants the B.C. government to tackle the Jordan River-Port Renfrew section, and perhaps beyond.

The meeting was called by Mayor Claude Harrison and Ald. Brent Murdoch.

Education Minister W. T. Straith told the gathering the important thing is to find out if existing logging roads are acceptable to the public works department. He said he would discuss the matter with E. T. Kenney, works minister.

KEEP YOUR BIRD HEALTHY AND HAPPY!

A fine feathered friend can fill a home with happiness — but your bird needs a *properly balanced diet!* Watch *your* canary or budgie thrive on BROCK'S Bird Seed or Budgerigar Food. BROCK'S are the specially prepared blends used by Canada's most successful prizewinners. And don't forget that your bird must have Gravel! It's his only way of digesting his food.

BROCK'S are a scientific blend of carefully selected choice seeds, the favourite of prizewinning bird fanciers. Important — *each package of Bird Seed contains a FREE Bird Treat with yeast, so essential to healthy, happy canaries.*

4-51

SEED OF CHAMPIONS

• FREE Under Cover Parking for customers at Empress Garage 2 hours free with 1.00 purchase or over

Woodward Stores (Victoria) Ltd.

• NO SECONDS • NO SUBSTANDARDS • NO FACTORY REJECTS IN WOODWARD'S

MONTH-END FEATURE VALUES
THURSDAY—FRIDAY—SATURDAY

RAYON BRIEFS—SPECIAL!
For the keen shopper! These well-cut briefs, in shades of white, pink, blue and maize. Sizes small, medium, large. Specially priced 4 pairs for 1.49

SILK SQUARES
Clearance collection in a variety of styles. Smart patterns in chiffon and pure silk, floral and geometric designs. Some with hand rolled edges. All at 1.49

TAILORED BLOUSES
Just the thing for practical wear. Well finished "pinked" seams throughout, well cut attractive blouses in good-wearing crepe. Tailored collars and short sleeves. White only. Sizes 12-20. Only, each 1.49

Trouseau Crepe Blouses
Specially priced for month-end value! — these pretty little blouses are so right with skirts or suits. Many styles and attractive shades. Sizes from 12-20. CLEARANCE SPECIAL 1.49

Clearance Wool Gloves, Mitts
Come early for these! Nice warm gloves with added embroidery. Many shades in botany wool. Priced for quick selling 2 pairs 1.49

Nylon Briefs
100% nylon briefs. Plain tailored. So wonderful for quick and easy washing. No ironing necessary—so quick to dry. Pink, blue, maize and white. MONTH-END VALUE! 1.49

ANGORA GLOVES and MITTS CLEARANCE
Fluffy angora—so warm and soft. Many attractive shades in pastels and darker tones. All with embroidery motifs. Small, medium, large. Clearance at 1.49

Flannelette Gowns
Warm and comfy flannelette in white and some patterns. Short sleeves, plain cut with embroidery and braid trim. All patterns at 1.49

FIRST QUALITY NYLONS
51-Gauge — 15-Denier
WITH FREE HOSIERY CASE
Evening sheer nylons — 51-gauge, 15-denier, in two smart shades of flare and gypsy—in sizes 8½ to 11. Pair 1.49
A complimentary hosiery case with each purchase.

Ladies' Sport Shirts
English washable combed cotton sport shirts in two smart styles. Short batwing sleeves and V-necks. Very attractive striped colour contrasts—navy/white, red/white, brown/white, royal/white. Sizes S., M., L. 2.95

MEN'S SPECIAL SALE
First Quality Sports Shirts
By FORSYTH
• Plain colored gabardine.
• Authentic tartans and Glen checks, including some snappy "Square Dance" shirts.
• Hawiian prints in all colors.
Materials include gabardines, spun rayons, flannels and wools. Complete size range, 14 to 17½. 3.79 2 for 7.50

First Showing in Victoria
NEW 1952 PHILCO with DAIRY BAR and the AMAZING CHEESE KEEPER
Most De Luxe Refrigerator Ever Offered
A complete de luxe refrigerator and in addition the Philco Dairy Bar with the Amazing Cheese Keeper and the new KEY LARGO color.
See the complete range of these feature packed refrigerators from 7 cu. ft to 11 cu. ft. Priced from 317.95

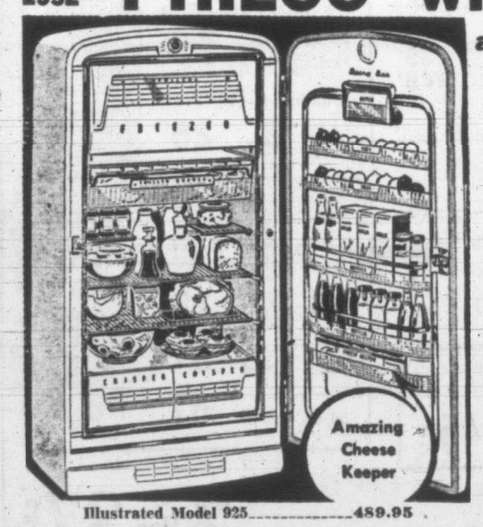

Illustrated Model 925 489.95

Live Better for LESS Money with a PHILCO FREEZER
With a well-stocked PHILCO FREEZER you are free from the grind of continual shopping. You shop only when you want to. Stock up when Specials are on sale at lower prices. Full meals ready in 30 minutes from your large stock of frozen foods.
Temperatures as low as 15 degrees below zero permit sharp freeze.
• Three compartments
• Guardian bell will warn you of temperature rise
8 cu. ft.— 485.95
12 cu. ft.— 589.95

The Famous Philips De Luxe Washing Machine
$60 For your old Washing Machine regardless of condition.
FULL LENGTH SKIRTED STREAMLINED MODEL "50"
• Built-in draining hose.
• Exclusive Philips washing agitator.
• Quick release Lovell wringer.
• Gleaming white inside and out.
Manufacturer's price 209.00
Less trade-in 60.00
CASH PRICE 149.00
12.00 Down Payment and your old washer puts this De Luxe Philips Washer in your home.
Monthly Payments 10.00

GENERAL ELECTRIC RANGE—Model RS41
Four-burner range with the Hi-Speed Calrod elements, porcelain enamelled oven with roasting-broiling pan and separate appliance receptacle.
$75 For your old Range regardless of age, size or condition.
Manufacturer's price 274.00
Trade-in allowance 75.00
Cash Price 199.00
20.00 Down Payment and your old stove puts this range in your home.
Monthly Payments 11.00

Douglas at Courtney • HOME APPLIANCE DEPARTMENT • Phone and Mail Orders Given Prompt Attention Telephone B 7231

Here at EDDY'S

We've Done It Again

DOWNSTAIRS on our CHILDREN'S FLOOR

"Weather Winkie" QUITS! (OF CANADA)

Here's Your Saving! 25% Off

The Canadian factory of this nationally famous line closes its doors. We jumped at the chance to bring you no less than 1,336 pieces of these wonderful buys in children's wear at 25% off. It's another wonderful value event at Eddy's.

RAINCOATS
40 Reversible Raincoats, in navy, browns, forest green, reds, with plaid reverse. Sizes 3 to 6. Were $12.95 $9.71
12 Reversible Raincoats, in navy, red, forest green and brown, with plaid reverse. Sizes 7 to 14. Were $15.95 $11.97
140 Raincoats in rayon poplin, brown, tan, green and navy. Plaid lining. Sizes 3 to 6X. They were $15.95 $11.97

13 NYLON JACKETS
Winter lined, in bright shades.
Sizes 7 to 14. Were $16.95 $12.71
Sizes 3 to 6X. Were $13.95 $10.43
6 ONLY—POPLIN JACKETS, warmly lined.
Sizes 3 to 6X. Were $9.95 $7.43
Sizes 7 to 14. Were $10.95 $8.21
150 CORDUROY JACKETS
Plain shades and checks, in all popular colors. Warm flannel linings. Sizes 2 to 6X. Were $4.98 and $5.49 $3.74, $4.12
50 JACKETS in stripe sharkskin and rayon checks.
Sizes 2 to 6X. Were $4.98 $3.74

50 CRAWLER SETS
In blue, forest green and yellow, corduroy jacket with snap-erall overalls. Infant sizes; small, medium and large. Were $11.95 $8.93
50 BOXER LONGS—Corduroy, in popular shades. Sizes 3 to 6X. Were $3.95 $2.93
24 SHARKSKIN SLACKS—Pin stripes. Sizes 3 to 6. Were $3.29 $2.47
30 CORDUROY BOXER SHORTS—All shades. Sizes 3 to 6X. Were $2.89 $2.17

CORDUROY OVERALLS
300 Pinwhale Corduroy in smart, bright shades with animal motif on bib. Sizes 3 to 6. Were $3.95 $2.93
280 in smart shades of corduroy, including navy and browns. Sizes 3 to 6X. Were $3.49 $2.60

SUITS
Sample suits in twills, poplins and corduroys, jackets and contrasting longs. Were $6.95 and $8.49— $5.21 and $5.37
115 Corduroy Suits with check jackets and contrasting pants. In green, red or navy . . . Sizes 3 to 6X. Were $8.95 $6.71

SKIRTS
Corduroy Skirts . . . some with straps, some with elastic waists . . . Assorted shades. Sizes 3 to 6X. Were $2.89.
$2.17

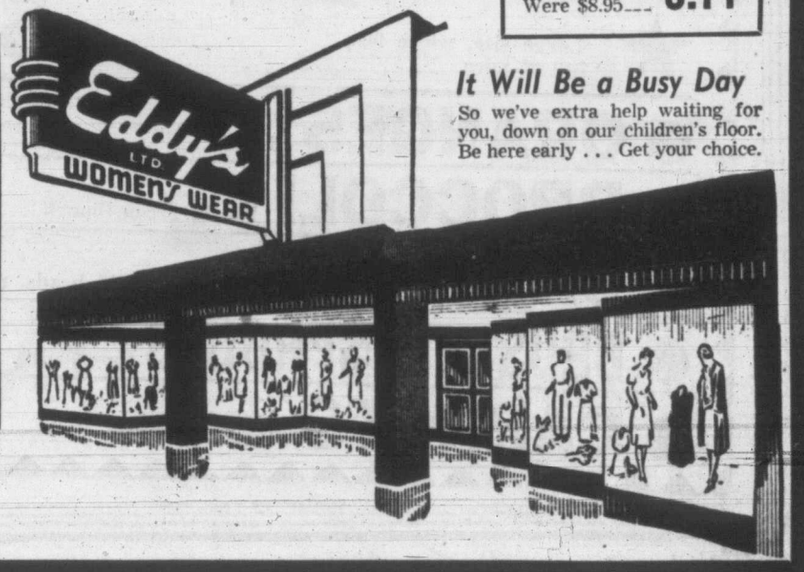

It Will Be a Busy Day
So we've extra help waiting for you, down on our children's floor. Be here early . . . Get your choice.

OVER, ON AND UNDER DOUGLAS

MEAT makes the meal

SUPER-VALU'S FINEST QUALITY MEATS ARE THE BEST YOU CAN BUY!

Only the very best of top government inspected Grade A beef is purchased by our expert buyers—from the foremost suppliers.

Every cut is guaranteed, tender, juicy and flavorful.

Prepared by Experts: Super-Valu's quality meats are prepared by experienced meat cutters to give the greatest possible meat value per pound. All excess bone and fat are trimmed before weighing.

Cut the Way You Like It: You never have to accept just what's on the platter at Super-Valu. Our butchers are happy to prepare the cut of your choice to suit your own individual taste.

AMPLE SUPPLIES OF BEST QUALITY BEEF IN ALL SUPER-VALU STORES

★ FRYING CHICKEN Grade A, lb. 49c
★ COTTAGE ROLLS Tenderized, delicious, lb. 65c
★ PORK SHOULDER Fresh, picnic style, lb. 37c
• SIDE BACON Cello wrapped, ½ lb. 27¢
• BACK BACON Store sliced, ½ lb. 39¢
• BRISKET BEEF Red Brand, lb. 45¢
• PORK SHOULDER Smoked, picnic style, lb. 47¢
• BOILING FOWL Plump, Grade A, lb. 49¢
• COOKED HAM For sandwiches, cold plates, etc., ½ lb. 49¢
★ LOCAL KIPPERS 25c lb.
★ SMOKED ALASKA COD 55c lb.
★ SMOKED EASTERN FILLETS 43c lb.
★ SMOKED SALMON 54c lb.

SUPER-VALU FOOD STORES

★ PRIME RIB ROASTS Red Brand Beef 85c lb.
★ CROSS RIB ROASTS Red Brand Beef 79c lb.
★ BONELESS PORK BUTTS Economical, waste free 55c lb.

JOHNSON'S WAX PRODUCTS
Glo-Coat, pint tin 63¢
Glo-Coat, quart tin $1.05

Canned Fruits
Peaches Lynn Valley, 15-oz. tins 22¢
Grapefruit Sections Pasco, 20-oz. tins 23¢
Fruit Cocktail Hunt's, 15-oz. tin 24¢
Sliced Pineapple Australian, 20-oz. tin 35¢

Sea Foods
Sockeye Salmon Clover Leaf, ½s, tin 47¢
Shrimps Wet Pack, Clover Leaf, 5-oz. tin 47¢
Herrings In Tomato Sauce, Cloverleaf, 14-oz. tin 21¢

Canned Vegetables
Diced Beets Aylmer Choice, 15-oz. tins 2 for 23¢
Cream Corn Nabob Fancy, 15-oz. tins 2 for 37¢
Cut Wax Beans Aylmer Choice, 15-oz. tins 19¢
Peas Seive 3, Nabob Fancy, 15-oz. tin 23¢
Sauerkraut Aylmer, 20-oz. tin 17¢
Spinach Nabob, 15-oz. tin 20¢
Cut Green Beans Nabob Fancy, 15-oz. tins 2 for 43¢
Lima Beans Libby's Green, 15-oz. tin 22¢
Mixed Vegetables Libby's, 15-oz. tin 19¢

Juices
Grape Juice Welch's, 32-oz. bottle 45¢
Grapefruit Juice Pasco, 20-oz. tins 2 for 27¢
Blended Juice Pasco, large 48oz. tin 30¢
Lemon Juice Sunkist, 5-oz. tin 11¢
Tomato Juice Libby's Fancy, 20-oz. tins 2 for 37¢
Tomato Juice Libby's Fancy, large 48-oz. tin 39¢

Breakfast Foods
Rice Krispies Kellogg's, large pkg. 28¢
Cream of Wheat 5-Minute, large pkg. 29¢
Red River Cereal 3¼-lb. pkt. 40¢

Soups
Cream of Mushroom Soup Campbell's, 10-oz tin 19¢
Vegetable Soup Campbell's, 10-oz. tins 2 for 29¢
Chicken and Noodle Soup Lipton's 2 pkts. 25¢
Tomato-Vegetable Soup Lipton's 2 pkts. 25¢

Paper Department
Wax Paper Handewrap or Kay Dee, 100-foot roll 33¢
Steel Wool Bulldog, large pkt. 17¢
Toilet Tissue Purex 2 rolls 27¢
Toilet Tissue Westminster 3 rolls 29¢

Tea and Coffee
Nabob De Luxe Tea 1-lb. pkg. $1.12
Nabob Coffee Regular or fine grind, 1-lb. pkg. $1.04
Royal Tudor Tea Quality Black, 1-lb., pkg. 75¢

Miscellaneous
Pork and Beans Nabob, 15-oz. tins 2 for 25¢
Kraft Velveeta Cheese ½-lb. pkg. 36¢
Kraft Canadian Cheese ½-lb. pkg. 36¢
Pancake Flour Aunt Jemima, 20-oz. pkg. 23¢
Buckwheat Flour Aunt Jemima, 20-oz. pkg. 23¢

Jams and Marmalades
Marmalade Seville Nabob, 48-oz. tin 69¢
Marmalade Three Fruit Nabob, 24-oz. jar 39¢
Peach Jam Nabob, 24-oz. jar 49¢

Biscuits
Gray Dunn, Imported Old Country
Arden Creams 8-oz. pkg. 25¢
Vanilla Creams 8-oz. pkg. 25¢
Thistle Shortbread 8-oz. pkg. 25¢

Macaroni and Spaghetti
Macaroni Ready Cut Catelli, 16-oz. pkg. 16¢
Spaghetti Long Catelli, 16-oz. pkg. 16¢
Macaroni Ready Cut Catelli, 3-lb. pkg. 45¢

McLAREN'S SWEET MIXED AND SWEET MUSTARD PICKLES
16-oz. jar 39¢
PLASTIC PICKLE FORK FREE WITH EACH JAR

BALLARD'S PET FOODS
Champion Dog Food 15-oz. tins 2 for 25¢
Champion Cat Food 15-oz. tins 2 for 25¢

PERFEX BLEACH
16-oz. bottle 18¢
32-oz. bottle 31¢
64-oz. bottle 57¢

ICE CREAM - FAULTLESS
Pint Brick 25¢ Quart Brick 45c

★ FLORIDA MARSH SEEDLESS GRAPEFRUIT
Large size, white 96s, full of juice 3 for 27c
• ORANGES Sunkist 344s 3 lbs. 29c
• BROCCOLI Fresh, green, bunch 29c
• CABBAGE California, solid heads, per lb. 11c
• BRUSSELS SPROUTS Local, fine quality 2 lbs. 31c
• CARROTS Young, tender, bunches 2 for 23c

★ Pears KD Brand, Flake 15-oz. Tins 2 tins 37c
★ Tuna Fish K D Brand Flake Tuna, ½s Tins 29c

PRICES EFFECTIVE THURS., FRIDAY, SAT., FEB. 28, 29, MARCH 1

STORE LOCATIONS:
QUADRA at HILLSIDE, 1318 BLANSHARD ST., Next to Public Library
1239 ESQUIMALT ROAD
CORNER COOK and FORT, 754 FORT ST. (Downtown)
ESTEVAN at MUSGRAVE (Oak Bay), Half Block from Willows School

OUR GUARANTEE
ALL MERCHANDISE SOLD BY SUPER-VALU STORES IS BACKED BY AN UNCONDITIONAL MONEY-BACK GUARANTEE

SUPER-VALU FOOD STORES Ltd. B.C. OWNED & OPERATED

Family Of 154 Mourns Mrs. Mary Pettigrew

Mrs. Mary Maria Jane Pettigrew, head of a family of 154 Canadians living in British Columbia, Saskatchewan and Ontario, died Tuesday in Victoria after 25 years' residence here. She was 85.

Included in her descendants are four sons, five daughters, 69 grandchildren and 76 great-grandchildren.

Surving sons and daughters are Irvine, in Parksville; Charles, Biggar, Sask.; Allan, Weeks, Sask.; Vernon, Regina; Mrs. Mabel Christopherson, Victoria; Mrs. C. Aasen and Mrs. A. Mink, Regina; Mrs. G. Hess, Hensall, Ont.; and Mrs. G. Reid, Stoney Beach, Sask.

Funeral services will be held Saturday at 1:30 at McCall Bros. Funeral Chapel, and interment will be at Colwood Burial Park.

Elects Its Officers

Esquimalt rural south branch of the Progressive Conservative Association named George McGregor its president at a meeting Monday night.

Others elected were Mrs. C. Burbidge, Colwood, first vice-president, and R. V. Bing, Glen Lake, second vice-president. A secretary will be elected later.

NOMINATION MEETING

C.C.F. candidates in Victoria and Oak Bay for the next provincial election will be nominated March 31 at Woodsworth Hall, Pandora Avenue, it was announced Tuesday.

B.C. ARSON GUARDS MAINTAINING VIGIL

Authorities Expect Further Incendiarism In Kootenay, Attorney-General Reveals

Guarding schools in the Kootenays to prevent fire raids by Sons of Freedom Doukobors cost British Columbia $96,000 between Feb. 1, 1951, and Jan. 31, 1952.

This was revealed Tuesday in a statement filed in the Legislature by Attorney-General Gordon Wismer in answer to questions asked by Rupert Haggen, C.C.F., Grand Forks-Greenwood.

Total of 46 guards were hired for 16 schools, Wismer said. The attorney-general reported that the consultative committee felt it was unwise to remove the guards and that R.C.M.P. expected further incendiarism. School boards had asked for the guards.

In addition, R.C.M.P. guards to protect the C.P.R. rail line had worked 3,782 shifts last year between Nelson and Midway, a favorite target area for bombing by the Sons of Freedom.

Wismer said his department has received many complaints about the release from jail of John Sherstobitoff, described as the "official bomber" for the sect.

The attorney-general revealed that his department had recommended release of Sherstobitoff, sentenced to 14 years for arson, after he had served 18 months of the sentence. Wismer said he didn't know the present whereabouts of the man.

He said two cases of suspected arson have been reported this year—at Brilliant where a school was burned, and at Grand Forks where a railway trestle was damaged.

Scalding Is Fatal To Victoria Woman

Scalding burns inflicted when she stumbled and fell while carrying a pan full of boiling water Saturday afternoon proved fatal to a 67-year-old Victoria woman.

Mrs. Violet Cox, 824 Russell, died in Jubilee Hospital Tuesday afternoon. Police said Mrs. Cox was carrying the pan of hot water to the bathtub when she slipped and fell into the tub. She suffered third-degree burns to the arms and body.

The funeral will be held from Sands Mortuary. No date has been set.

Ring Commission Planned For City

A by-law to govern boxing and wrestling shows in Victoria and set up a volunteer commission to govern these sports will go to city council meeting Thursday night at 8.

The by-law was being studied today by Mayor Claude Harrison, who termed it a "very desirable thing" to prevent a repetition of trouble experienced at a recent wrestling match.

"There will be no boxing or wrestling without application to the commission," said the mayor. "All shows must be in conformity with regulations."

The by-law, he said, covers the standard regulations prevailing throughout the west coast area.

Now Kraft's Parkay offers

50 pieces personalized stationery

your own name and address (or address only) imprinted in rich blue ink on each piece

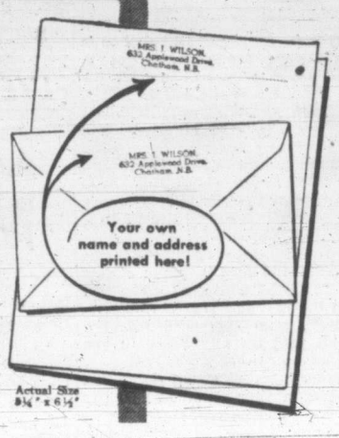

Actual Size 3¼" x 6½"

You'd expect to pay at least $1.50

yours for only 50¢

and red end-flap from package of Kraft's New Improved Parkay Margarine

- 30 double sheets of fine white vellum
- 20 matching envelopes
- In colorful blotter portfolio

Mail a red-bordered end-flap with each order

This offer made by Kraft Foods to urge more people to discover New Improved Parkay Margarine with flavor "sweet as clover!" Two packs—the time-saving Color-Kwik Bag or Regular. Buy a pound today!

USE THIS HANDY ORDER BLANK!

"Parkay" Box 766, Toronto, Ontario 13

Please send me . . . . . sets of Personalized Stationery. For each set ordered I enclose 50¢ in coin, and one red end-flap from package of Parkay Margarine.

Print plainly below exactly how you wish your name and address to appear on your stationery. Check here ( ) if you wish *only* your address to appear.

Name _____

Street _____

City _____ Prov. _____

Act today! Sensational offer good for a limited time and may be withdrawn without notice. Good only in Canada.

Do not expect delivery earlier than 2 weeks after you mail order.

JUST TRY THIS IN YOUR COFFEE CUP when you're "draggy" and "ALL WASHED UP"

Do you often feel under par—slowed down by listless, sluggish feelings? Accumulated body wastes can bring on these symptoms. They're often a sign that your body needs the kind of help Kruschen Salts can give in promoting the healthy action of the intestines, where food is digested, and the kidneys. You see, Kruschen is not simply a gentle but effective laxative—it is also a *diuretic*, which means it has the property of aiding the kidneys, too, in their job of getting rid of waste matter. Thus this easy-to-take remedy works not only promptly, but *thoroughly*. Just try a little Kruschen in your morning beverage when needed. See how quickly you begin to feel better all day—every day!

KRUSCHEN SALTS

AT ALL DRUG STORES

NEW FURNITURE FOR OLD

★ Why not trade-in that old furniture NOW while you have the added attraction of our

FEBRUARY FURNITURE SALE

ACT NOW!

★ Come in and make your selection and ask our appraiser to call. There is no obligation.

SALE ENDS SATURDAY

NEW STOCK IN ALL DEPARTMENTS EVERY DAY!

★ FURNITURE ★ FLOOR COVERINGS ★ APPLIANCES

825 FORT JUST ABOVE BLANSHARD B-5138

home furniture co.

Watch for the BIG Completely NEW

COMING SOON!

FORD for '52

The car that has made greater strides forward for '52 than any other in its class!

This is the car that has been designed to out-go, out-look, out-ride, out-value and out-last every other low priced car. It scores another Ford *engineering triumph* . . . it introduces the *most beautiful styling*, by far, in its class . . . it sets entirely new standards of *higher power* with *even lower running costs!*

Never before has there been a low-priced car so well worth watching for—*and waiting for!* You *can't afford* to be satisfied with less.

COMING YOUR WAY, TOO... the breathtaking 1952 Monarch BEYOND COMPARE...ANYWHERE NEW 125-H.P. V-8 Engine

THE MOST BEAUTIFUL CARS IN THEIR FIELDS FOR '52

Before you Buy

BE WISE... See Your FORD·MONARCH DEALER

NATIONAL MOTORS Ltd.

819 YATES G8177

THURS., FRI. and SAT.

CLEARANCE SALE!

SILK BLOUSES

Pure silk blouses expertly tailored and exquisitely hand-embroidered in different designs. These beautiful blouses are reduced because some are slightly soiled. Shop early for best choice. White only. Sizes 32 to 42.

Reg. $9.75

$6.99

Striking mandarin style in rich, pure silk brocade. Each blouse features mandarin frog fasteners and popular capped sleeves.

Reg. $8.95

$4.99

KIMONAS

Oriental flavored in pure silk . . . each one hand-embroidered in relief with floral or dragon designs. This housecoat is designed to perfectly fit every figure. Beautiful shades of Midnight Blue, Powder Blue, Black, Green, Chinese Red, Brown, Rose, Silver Grey, Salmon Pink and Champagne.

1/3 off

HANKIES

1/4 off

Dainty squares of sheer Irish linen . . . each a perfect example of Chinese hand embroidery. Delicate pastel tones and white.

Nylon Stockings

- nationally known brands.
- All perfect.
- Fully fashioned.
- In fabulous new shades. Sizes 8½ to 11.

DAY SHEERS. Reg. $1.55. Special Price $1.19

EVENING SHEERS. Reg. $1.95. Special Price $1.49

WING SANG LUNG'S The ORIENT 1411 GOV'T ST.

Opp. Mc & Mc

IT'S MY VIEW

By BILL WALKER, Sports Editor

The day of basketball players resembling exhausted chorus girls rehearsing, despite the ferocious faces of the players who try so desperately to make it seem as though they were killing lions in the arena is all but over.

In other words neighbors, a change is about to come about in basketball rules in an attempt to cut down the excessive whistle blowing that tends to make one wonder whether the game belongs to the referee or the players.

Walker

Qualified experts on the game agree that something must be done to prevent the heavy incidence of fouls and that there is much room for improvement.

One of these is Howard Hobson of Yale, chairman of the United States Olympic Basketball Committee. In an effort to reach a new medium, a game was played recently in which four proposed rule changes were experimented with—four rules that Hobson has been advocating since as far back as 1944.

1. The foul lanes were widened from six to 12 feet.
2. Two free shows were awarded for all defensive fouls.
3. It was compulsory that both free throws be taken.
4. When a foull was committed by either an offensive team or when neither club had control of the ball, the offensive team was awarded possession rather than a free shot.

Majority of those who viewed what was billed as "the basketball game of the future" were impressed with what they saw. Fouling was reduced 20 per cent. The game took less time to play and the tempo was faster.

Would Be A Definite Improvement

It has always been our contention that the 12-foot foul lane would be an ideal improvement. It would tend to open up the game and prevent wild scrambles under the basket. (For those not in the know, it should be realized that no offensive player may stand in the free-throw lane for more than three seconds).

Also the double shot rule on fouls would make the defense think twice before committing a foul as a player drove for the basket. Under present rules, unless a player is in the act of shooting, only one shot is allowed.

Forcing the fouled player to take both his shots, rather than putting the ball in play at centre court as now is the case, and with the 12-foot lanes in effect, would prevent deliberate fouling late in the game, and also give the defending team an opportunity to gain possession of the ball. It is this ragging the ball, while protecting a lead late in the game, that leads to almost continuous whistle blowing, the defending team having little choice but to hack at will in its attempt to gain possession.

In a recent United States college game heard over the radio, 12 fouls were called on one team in one minute and 50 seconds.

Experimental Games Have Merits

The proposal to give the defending side possession of the ball on fouls made by the offensive team has its merits as well. Though it might penalize a team when a point is badly needed, it certainly would speed up the game as the ball would be put into play immediately.

Another recent proposal is for all free shots to be taken by the players so fouled at the conclusion of each quarter. This would undoubtedly keep the game progressing at a fast pace, but we believe it would take something away from the game. A team could have the game won at the final whistle only to lose the victory after the game was over.

Naturally, there's still no way to prevent the basket-hanging giants from dominating the game, but at least experimental contests like the one played at Yale will eventually lead to conclusions that will ultimately benefit the sport.

Anybody got any other ideas?

★ ★ ★

And finally a note from **Ted Duffin**. . . . Ted writes that it did his heart good to see the friendly feeling that existed at the weighing-in ceremonies at the **Golden Gloves**. . . .

"Never in all my years connected with boxing have I seen a better feeling among coaches and boxers . . . so often coaches mistrust each other . . . but this was different—a day I will always remember . . . coaches helping each other to get their boys to make the weight. . . . **Dr. Jack Patterson** as concerned as anyone, advising how to take off the odd pound without harmful effects. . . . **Bill Knowles** rubbing down boys from other clubs. . . . **Nick Lyster** helping someone regardless of club affiliation. . . . **Alberni, James Bay, Army** and **Navy** coaches—all great people. . . . **Eddie Haddad** with that friendly grin . . . and **Tommy Burgess** that night keenly interested in the boys he had started . . . a great get-together of good sports . . . sportsmanship and teamwork at its best . . ."

Bulky Backstop

Brooklyn Dodger manager Chuck Dressen (left) gets his first shock of the spring training season at Vero Beach, Fla., when the scales show that star catcher Roy Campanella has added some extra poundage during the winter layoff. (NEA telephoto.)

Council Urged To Halt Pro Ball Subsidization

Skillings Alleges Club Broke Contract With City

By AILEEN CAMPBELL

Long-rumbling complaints about Victoria "subsidizing" professional ball broke into a roar and threatened the end of pro ball here, Tuesday afternoon.

Ald. Waldo Skillings started debate at City Council's executive committee meeting, which wound up with instructions to City Solicitor Arthur Patton.

The matter was laid on the table until Patton can report on the contract between the city and Victoria Baseball and Athletic Company and the original by-law covering the city's acquisition of the park from an old estate.

The club owes the city $4,821 in rental for 1951, and Skillings contended this was violation of the contract.

"I think the city is wrong in subsidizing professional ball," he said. "It's high time this whole thing comes before council. The ball club made money in the past year, but they owe us for one-quarter of 1950 and all of 1951. This save-the-baseball ballyhoo is ludicrous. The sooner we get rid of professional ball and let the amateurs play the better."

Both Ald. William Pinfold, last year's chairman of parks, and Ald. Frank Mulliner, this year's chairman, tangled with Skillings.

"We're not subsidizing baseball," said Pinfold. "Council made a contract; we must live up to it until it is broken."

Said Mulliner: "Amateur teams do use the park."

"They have broken the contract in the past two years," said Skillings, who contended semi-pro ball paid the city $3,800 in one year prior to the pro-ball contract, under which the city is to get $4,000 a year rental and 50 per cent of concessions.

Warren Opposes Present Contract

Parks Administrator W. H. Warren, in a letter to the mayor, stated:

"I think the city is in the wrong in underwriting professional ball to the extent of $3,960 as shown for last year, in view of the fact that it could be corrected by rewriting the agreement assuming that the company has definitely broken the terms of its lease."

Warren said the present drive for finances would wipe out only the debt incurred over the last couple of years, with little or nothing left for operational expenses.

He did not think attendance would be greater in 1952 than last year, although it would have to practically double to pay off the accumulated indebtedness. He urged the city to protect itself in dealings with the ball company.

"The company appears to have broken its agreement in several respects during the past."

In a report originally written in 1951 but not made public until Tuesday, Warren outlined the original 1945 contract and amended lease in 1948. By the latter the city would receive $4,000 rental and 50 per cent of concession profits.

He stated the only year the city made a profit was in 1946 when $225 was realized. Losses were $477 in 1947; $1,122 in 1948; $1,890 in 1949; $2,284 in 1950 and $3,960 in 1951.

Total operating cost of the park last year was $13,370, of which $7,960 was directly attributable to baseball, Warren said. In 1948 the city spent $30,000 for improvements, mainly benefitting baseball, he added.

In 1951, there were less than 1,000 fans a night, "lower than amateur softball," the administrator said.

Sharing Profits 'Ridiculous'

"The approval of sharing total net profits 50-50 was a ridiculous concession," Warren maintained. "We now have no say in operations of the club.

"Not even an observer is permitted at meetings yet we are at the mercy of a league which decides policy for the whole baseball loop—how gate revenue is divided, etc. If the club chooses to be reckless in buying and selling players or other expenditures we have no say."

Warren felt the original '45 agreement was a fair one but said even at that time there was considerable pressure to reduce the amount payable by the company.

"Over the intervening years individual aldermen have been subject to intense pressure concerning the Athletics and again it appears that we are carrying a losing venture for the whole of Greater Victoria."

J. V. Johnson, president of the Victoria Baseball and Athletic Company, stated Tuesday night, ball club officials had a "clear conscience." Their only wish he said was to do something for the community and youth of the city.

"Not one of the directors ever made a dollar but they have taken a lot of abuse," he said.

He said the company had a responsibility to the shareholders who have shown their support of professional baseball.

FLYERS' LEAD STANDS UP

Cougars Lose More Ground

Victoria Cougars, serving an indeterminate sentence, lost their bid for parole from the Pacific Coast Hockey League cellar Tuesday night.

The ruling was returned at a hearing on the Prairies. Cougars can launch an appeal tonight, though, with a possibly sterner judge.

Victoria's tourists were beaten 4-3 by Edmonton Flyers in a game that had given them a chance to move into a seventh-place tie with Calgary Stampeders

The two-point dividend put Flyers within four points of third place, held by Tacoma Rockets, while Cougars remained a game behind Stamps.

Victoria plays second-place Saskatoon tonight, while Rockets also take on a tough one, a game against the first-place New Westminster Royals.

A crowd of 3,200 watched Flyers take a 2-0 lead in the first period and then go ahead 3-0 part way through the second before Cougars managed to land some blows of their own.

Cougars chewed the margin to 3-2 in this period and each team scored once near the end of the third. Flyers had two goals disallowed when officials ruled that both were kicked in.

Flyers sprinted to their win on goals by Motto McLean, Bert Giesebrecht, Eddie Joss and Colin Kilburn.

Walt Atanas scored his fourth goal since Victoria started its prairie visit two night ago. Other goalgetters for the losers were Reg Abbott and Eddie Dorohoy.

ATANAS INJURED

Atanas had to leave the game after three minutes of the third when he twisted his right ankle. He fell over Flyer Howie Cox after the Edmonton player missed a body check.

Flyers also ended the game minus a player. Hartley McLeod left the contest when checked at a face-off on the Cougar blueline. He apparently hurt his leg.

PCHL SUMMARY

First period—1, Edmonton, McLean (Kubasek, Pettinger) 7.50; 2, Edmonton, Giesebrecht (Kilburn, Thomas) 19.42. Penalties, Anderson 10.54, McCaig 14.26, Leger 17.37.

Second period—3, Edmonton, Joss (Raynak, Podolsky) 5.35; 4, Victoria, Abbott (Strongman) 7.16; 5, Victoria, Atanas (Anderson, Bouchard) 15.32. Penalties, Cox 7.45, Atanas 8.03, Pettinger 9.45, Hickey 10.27, Pettinger (major) 19.45, Abbott (major) 19.45.

Third period — 6, Edmonton, Kilburn (Raynak, McCaig) 17.32; 7, Victoria, Dorohoy (Frampton) 18.58. Penalty, Thomas 11.12.

Stops: Cotnoir, 8-7-1—16; Brennan, 2-10-11—23.

	GP	W	L	T	GF	GA	Pts.
N. West'ster	57	34	13	10	239	153	78
Saskatoon	56	29	15	12	222	176	70
Tacoma	59	28	21	10	233	216	66
Edmonton	60	27	25	8	210	207	62
Seattle	58	23	26	9	208	235	55
Vancouver	61	21	31	9	206	250	51
Calgary	60	18	33	9	229	275	45
VICTORIA	59	18	34	7	204	250	43

Next games, tonight: Victoria at Saskatoon, New Westminster at Tacoma.

Pick And Pat Increase Lead

Pick and Pat of the senior division of the Victoria Table Tennis Association strengthened their hold on first place when they defeated MacDonald's Electric 32-8 at the club rooms Tuesday.

The win gave Pick and Pat a nine-point lead over Straith Clothing and Robinson's Grocery, currently tied for second place. The clothiers moved into the second-place deadlock with their 20-4 victory over Hopefuls.

Individual scores follow:

Pick and Pack—A. Ngai 8, W. Chew 8, E. Brynjolfson 6, J. Wood 6, Iris Lindquist 4.

Macdonald's Electric—E. Goodwin 6, A. Miller 2, B. Rooney, R. Maycock.

Straith's Clothing—C. Ngai 6, R. Canova 4, T. Lowe 3, N. Craig 5.

Hopefuls—P. Redford 4, S. Singh, R. Jay.

Heaney's Cartage—L. Greenwood 10, A. Elworthy 6, G. Jones 6, G. Clarke 5, Diane Heaney.

Robinson's Grocery—W. Robinson 4, R. Morris 8, M. Mansfield 6, D. Southern 2, Shirley Halloor 3.

Vogue Coffee Shop—E. Ngai 8, R. Leason 5, S. Sabel 5, D. White 4, Nita Sabel 1.

Firemen—J. Stewart 8, B. McKean 4, B. Jones 4, H. Marrion 1.

COUNCIL MEETING

Victoria Sports Council will hold its annual meeting at the British Public Schools Club Monday starting at 8. All local sports organizations are asked to have a delegate present.

Netters Suspended

SAN FRANCISCO, Feb. 27 (AP)—Tom Brown, former United States Davis Cupper, and Harry Likas, once among this country's top 10, have been suspended by the Northern California Tennis Association for playing an exhibition with professionals.

It was understood the directors were prepared to reinstate the pair after they apologize. The ban will be recognized nationally until lifted.

SEMI-FINAL SERIES

City Playoffs Open Tonight

There will only be two Commercial Hockey League games at Memorial Arena tonight instead of the customary three but the two should produce more fury than any trio has mustered during the season.

The reason for the decrease in games and the proportionate increase in fury is that playoffs have rolled around for the local squads and there is a city championship in the offing.

The top four finishers in the league—Seven-Ups, Victoria Merchants, Navy and Army—will start their preliminaries tonight, while Civil Service and Individuals, who did not qualify for the playoffs, will watch from the sidelines.

TOP FOUR

Merchants and Army officially open the playoffs with the first round of their best-of-five series at 7.30. Navy and Seven-Ups follow up with their first game at 9.

Unless Army can continue the paradoxical play that got them into the playoffs by the skin of their teeth, Merchants may find them easy pickings. The soldiers have had it tough all season with injuries and drafts, but the last two weeks of the season saw them as riddled as a Swiss cheese. But in spite of the fact that their actual playing strength was cut almost in half, they made the playoffs through sheer grit, winning their last game to qualify. They will have only 10 players in strip tonight.

Merchants have a well-balanced squad, sparked by forwards Connie McBeth, Ken Gunter and Bill Jensen and backed by defenseman Rod Jensen and Ab Ellis, the top goalie in the loop. Ellis may be the deciding factor.

DEFENSE AND OFFENSE

As Merchants depend on Ellis, so will Navy depend on their rugged parcel of defensemen to stop Seven-Ups, the highest scoring club in the league during the season.

Only Merchants had less goals scored on them than Navy so it may be an offensive-minded Seven-Ups against a strongly defensive Navy.

Explosive Ed Varga, Seven-Up forward who won the individual scoring title for the third straight year, should be a special target for checking as will his playmaking line-mate Norm LaCree.

PROTEST REJECTED

An executive meeting Tuesday night ruled the protest filed by Bill Oliver of Civil Service "out of order" because it had not been filed 48 hours after the game, it was not accompanied by a protest fee and it was proved that Norman Westall of Army, whom Oliver said was used while unsigned, had entered his player card prior to the signing deadline.

The meeting decided further to allow Seven-Ups and Army to bring up one minor player each for the playoffs.

All playoff games will be handled by one referee, Leo Ornest, and two linesmen, and 20-minute periods will be in effect with the clock being stopped in the last period only.

SACRAMENTO, Calif.—Fabela Chaves, 130, Los Angeles, outpointed Chico Rosa, 128, Honolulu (10).

LONDON—Bobby Dawson, 157, New York, stopped Ronn Pudney, 162, Croydon (8).

NEWARK, N.J.—Blackjack Billy Black, 171, Philadelphia, outpointed Jack Holt, 169, New York (8).

SPORTS MENU

TONIGHT

BASKETBALL

7.00—Junior boys' lower Island playoff: Scott & Wright vs. Sooke, Victoria High School. (Scott & Wright lead two-game total-point series, 50-13.)

8.00—Junior girls' lower Island playoff: Eaglettes vs. Saanichton, Victoria High School. (Eaglettes lead two-game total-point series, 25-24.)

9.00—Intermediate B girls' Vancouver Island playoff: C. & C. Taxi vs. Cumberland, Victoria High School. First game of two-game total-point series.)

HOCKEY

7.30—Commercial League playoff: Victoria Merchants vs. Army, Memorial Arena.

8.30—P.C.H.L., Victoria Cougars vs. Saskatoon Quakers, at Saskatoon.

9.00—Commercial League playoff: Seven-Ups vs. Navy, Memorial Arena.

Minor Puck Playdowns May Be Postponed

Ed Kelpin, Victoria commissioner of the British Columbia Amateur Hockey Association, stated Tuesday night that the minor hockey playoffs slated at Nanaimo Saturday may have to be postponed.

The announcement was based on the possibility that a Nanaimo Clippers-Vancouver Wheelers playoff may be booked at the Civic Arena that night.

If so, then the playoffs will probably commence Tuesday.

Bantam and midget all-star teams from the Victoria Minor Hockey Association are participating in a minor hockey night at Nanaimo Thursday. Players will leave Memorial Arena at 5.

Soviet Press Accuses Mercs Of Throwing Game

MOSCOW, Feb. 27 (AP).—The Soviets have accused the American and Canadian Olympic hockey teams of a "behind scenes deal" by which the Edmonton Mercurys "threw" their last game with the Americans, thereby permitting the United States to win second place in the winter games.

(Canada and the U.S. played a 3-3 tie in their last game in the Olympic competition at Oslo. The draw gave the Mercurys the hockey championship and jumped the Americans from fourth to second place in the tournament.)

The Soviet press stated this morning that the "behind-scenes deal was so evident that even the bourgeois Norwegian press was forced openly to make declarations on it."

The Soviets charged the alleged "deal" was aimed at keeping Czechoslovakia out of second place in the hockey competition.

(Czechoslovakia and Sweden finished in a tie for third place in the hockey competition. Sweden won third place by beating the Czechs 5-3 in a playoff.)

There was no immediate comment from Canadian and U.S. sources.

COUGARS SHOW INCREASE

P.C.H.L. May Attract 1,000,000 Customers

Unless an outbreak of the plague intervenes, the Pacific Coast Hockey League this year bids fair to draw 1,000,000 fans through turnstiles in its eight-member cities.

Total attendance drawn this year in 213 games is 743,092, an average of 3,488 fans per game. With 67 games left and post-season playoffs, it is virtually certain the million mark will be reached or surpassed.

The five coast teams have shown a marked increase over last season at this time. A total of 37,947 more fans have seen games as had last year after the same number of games.

In spite of their playing and positional slump, Victoria has shown the greatest increase over last year, 115,418 paying fans having seen 27 games as compared to 96,895 who saw the same number of games in the 1950-51 season.

Vancouver is the only league city to show a decrease in fan interest, suffering a loss of 1,115 customers over last year.

The three prairie teams, Edmonton, Calgary and Saskatoon, are averaging higher game gates than the coast clubs, having an average of 4,060 fans per game compared with the 3,151 for the coastal clubs.

	G.	Total	Ave.
Edmonton	25	120,235	4,809
VICTORIA	26	115,418	4,439
Calgary	25	107,847	4,314
Vancouver	27	90,314	3,345
New Westminster	27	90,131	3,338
Saskatoon	27	84,482	3,129
Seattle	30	75,856	2,529
Tacoma	26	56,814	2,185

HOCKEY SCORES

A.H.L.
Providence 3, Cincinnati 1.

WESTERN INTERNATIONAL SENIOR (PLAYOFF)
Spokane 3, Trail 8.
(First game best-of-five series).
Kimberley 2, Nelson 6.

WESTERN CANADA JUNIOR
Crow's Nest 6, Regina 11.

SASKATCHEWAN JUNIOR
Saskatoon 1, Humboldt 7.

THUNDER BAY JUNIOR (PLAYOFFS)
Fort William 9, Port Arthur Flyers 2.
(First game of best-of-five semi-final).

NORTHERN ONTARIO SENIOR (PLAYOFFS)
North Bay 3, Sudbury Wolves 6.
(Sudbury leads best-of-five semi-finals 2-0).

MARITIME MAJOR
Sydney 2, Charlottetown 4.

QUEBEC SENIOR
Quebec 1, Sherbrook 5.

QUEBEC JUNIOR
Quebec 1, Montreal 3.
St. Jerome 6, Montreal Nationales 8.

ONTARIO JUNIOR A
Guelph 4, Windsor 3.
Waterloo 5, Kitchener 8.

EASTERN CANADA SENIOR (PLAYOFF)
Thurso 1, Pembroke 2.
(Pembroke leads best-of-seven semi-finals 3-2).

Playoff Games Highlight Cage Program

Feature game on the three-game basketball card at Victoria High School tonight is the first game of a home-and-home, total-point series for the Vancouver Island intermediate "B" girls' basketball championship between C. & C. Taxi and Cumberland.

First game is the final of a two-game, total-point series for the lower island junior boys' title between Scott & Wright and Sooke. The Garagemen lead the series by 37 points garnered in the opening contest Monday.

Eaglettes and Saanichton will meet in the intermediate feature in the second game of a two-game, total-point series for the lower island junior girls' crown. The city squad won the opener, 25-24.

Oak Bay Captures Zone Playoff By Huge Margin

In the second game of a total-point series in the Vancouver Island high school basketball tournament zone playoffs Tuesday Oak Bay High trounced Mount Newton 86-54, at Oak Bay High.

The Bays had won the first game 57-25 to give them a 32-point lead in the two-game playoff. Tuesday's game gave Oak Bay the series by 64 points.

Oak Bay was in command of the floor from start to finish. In the first canto they pushed up 18 points, while the Brentwood team could manage only 11.

With the basket wide open the Bays hooped another 24 points in the second quarter, while Mount Newton garnered a dozen. The half-time score stood at 42-23 for the home team.

The third frame was wide open as Mount Newton endeavored to close the gap, but Oak Bay took advantage of the open game and piled up another 32 points. The rally staged by the visitors netted them another 20 points.

Ken Barnes of Oak Bay led the snipers with a total of 26 points, with Frank Lewis close behind with 18. High scorer for Mount Newton was Westoby with 16.

In other games played Mount View took a easy 46-8 decision from North Saanich and Lake Cowichan trounced Cowichan High School 45-36 in the first game of a two-game total-point series at Duncan.

Team line-ups follow:

Oak Bay—Priestley, Little, Lewis 18, Barnes 26, Mitchell 4, Veitch 14, Creighton 8, Corbett 10, Sharpe 2, B. Smith 2, Browne 2—86.

Mount Newton—Tregear 6, Hafer 14, Westoby 16, Curl 11, Richardson 1, Hancock 6, Tupman, Moore—54.

Mount View—Snowsell 16, Winter 8, Price 7, Murray 6, Grainger 2, Pritchard, Pringle 1, Knudsen 6—46.

North Saanich—Wilson, Olsen 3, Dalton 3, Sparks, Peddle 2, Fish, Fleming—8.

Lake Cowichan—Burar 18, Branting 14, Peterson 5, Jansan 5, Canning 1, Poutant 2, Tanskill—45.

Cowichan High School—Driom 6, Swanson 6, Lille 3, Kefferitn 3, Cronk Yarr 2, Saunders 7, Kenyon, Barker—36.

Hoopers Plead Guilty To Conspiracy

NEW YORK, Feb. 27 (AP).—Three former University of Kentucky basketball stars, members of teams that won United States collegiate championships in 1948 and 1949 and went on to win Olympic fame, Tuesday pleaded guilty to conspiring with gamblers to shave points in a national invitation tournament game here in 1949.

Dale Barnstable, Ralph Beard and Alex Groza were permitted to plead to a conspiracy charge, a misdemeanor for which they may be sentenced to up to three years.

A more serious charge of accepting a bribe was, in effect, dropped. Bribery, a felony, is punishable by a state prison team.

Judge Saul Streit paroled them until March 28 for sentence.

The three pleaded guilty of conspiring to influence the result of the invitation tournament game with Loyola of Chicago in Madison Square Garden March 14, 1949. Loyola won 67-56. After that surprising "upset," Kentucky went on to win the collegiate championship.

So far, the scandal has involved 32 players from seven colleges. Five have been sentenced to jail, 13 sentenced to suspended terms, three others indicted and eight others are under arrest.

HOCKEY TONIGHT

At 8.30 p.m.
Bill Stephenson brings you a play-by-play description of tonight's game.
SASKATOON Vs. VICTORIA
CKDA 1340 ON YOUR DIAL

BRAKES
Carburetor and Motor Tune-Up Service
26 YEARS SPECIALISTS
1926 1952
BOULTBEE
VICTORIA LTD. 1100 YATES ST

COMMERCIAL HOCKEY
PLAYOFFS
SEMI-FINALS — BEST OF FIVE SERIES
WEDNESDAY, FEB. 27 — MEMORIAL ARENA
7.30 P.M.—MERCHANTS VS. ARMY
9.00 P.M.—7-UPS VS. NAVY
ALL SEATS RESERVED — 50c and 75c
ARENA BOX OFFICE OPEN AT 6.30 P.M.
Note.—Season ticket holders may claim their seats at No. 1 wicket.

DON'T MISS
SKI TRAIN
TO
FORBIDDEN PLATEAU
SATURDAY, MARCH 1st, - 1.40 P.M.
RETURNING SUNDAY NIGHT
Tickets Available at C.P.R. and E. & N. Offices Until Train Time
Train Fare: $4.90 Return
Information at:
MURPHY ELECTRIC CO. LTD.
WILSON & LENFESTY
NON-SKIERS WELCOME
Sponsored by: Hickman Tye Hardware Co. Ltd.
Victoria Snobirds Ski Club
V.I. Ratepayers Association

This advertisement is not published or displayed by the Liquor Control Board or by the Government of British Columbia.

Bruins Edged By Red Wings, Howe

By The Canadian Press

Those fans who argue that Gordie Howe is the greatest right-winger in the National Hockey League added fuel to their fire in Boston Tuesday night when the 23-year-old native of Floral, Sask., scored the winning goal with less than two minutes remaining as Detroit Red Wings edged the Bruins 4-3.

Howe, the league's leading scorer, potted the winner at 18.46 of the final period for his second tally of the night. In scoring the pair—his 36th and 37th of the season—and assisting on another, he boosted his season's N.H.L. point total to 67—nine more than runner-up Elmer Lach of Montreal Canadiens.

The victory moved Detroit nine and a half games out in front of the second-place Montrealers while the loss leaves Boston three points behind the fourth-place New York Rangers.

CHANGE IN VENUE

The game was played before only 4,049 fans, the smallest Boston crowd in more than 24 years. However, it took place in the smaller Boston arena after a wooden awning collapsed earlier Tuesday at Boston stadium ripping away some of the brine pipes in Boston Gardens, located above.

Third-place Toronto Maple Leafs move into New York tonight for a game with the fourth-place Rangers.

The Leafs, who haven't won a game in their last six outings, will be operating under manager Conn Smythe's scrutiny for the first time since Feb. 10. He has been vacationing in Florida for the last few weeks.

NHL SUMMARY

First period—1, Detroit, Delvecchio (Wilson) 2.59; 2, Detroit, Lindsay (Pronovost, Howe), 19.18. Penalty, Peirson, 9.33.

Second period—3, Boston, Chevrefils (Schmidt, Fisher) 6.41; 4, Detroit, Howe (Abel, Lindsay) 8.26; 5, Boston, Peirson (Creighton, McIntyre) 10.45; 6, Boston, Sullivan (Schmidt, Peirson) 17.03. Penalty, Pronovost, 16.00.

Third period—7, Detroit, Howe (Goldham) 18.46. Penalties, none.

	G	W	L	T	GF	GA	Pts.
Detroit	58	36	11	11	164	104	83
Montreal	58	28	22	8	163	132	64
Toronto	58	24	20	14	135	125	62
New York	58	20	26	12	149	167	52
Boston	58	18	27	13	128	154	49
Chicago	58	15	35	6	125	182	36

Next game: Tonight, Toronto at New York.

Howe Pads Point Total

Gordie Howe of Detroit Red Wings, tabbed as the man to clinch the National Hockey League's individual scoring race, now is closer to making that prediction come true.

How scored two goals and assisted in another Tuesday night to bring his total to 67 points—including 37 goals, which is tops in the league.

Leaders follow:	G.	A.	Pts.
Howe, Detroit	37	30	67
Lach, Montreal	13	45	58
Lindsay, Detroit	21	29	50
Raleigh, New York	14	34	48
Geoffrion, Montreal	25	19	44
Smith, Toronto	18	25	43
Peirson, Boston	17	28	45

Wilson Top Shot

Rod Wilson took top honors in the fortnightly shoot of the South Vancouver Island Junior Rangers Monday evening with a score of 98. Runner-up was Bob Noble with a 92, while Jerry Irvine had 86.

Other scores follow: Daryl Moraes 78, Wilf Heal 71, Larry Rantz 64.

IRONMEN PLAY MATINEE GAME

SEATTLE, Feb. 27 (CP)—The Sunday Pacific Coast Hockey League game here between Seattle Ironmen and Tacoma Rockets will be played in the afternoon instead of at night, Seattle owner Frank Dotten has announced. Game time will be 2.30 p.m. P.S.T.

SMOKIES DOWN FLYERS

Clippers Lead Series

The stay-at-home teams walked away with the spoils Tuesday night in B.C. senior amateur hockey playoff games.

All three games were won by the host clubs.

Trail Smoke Eaters drubbed Spokane Flyers 8-3 in the opening game of their Western International League playoff. It was Flyers' first loss in a record-tying 12 games.

Nelson Maple Leafs took a one-game lead in their Western International League semifinal, defeating Kimberley Dynamiters 6-2 on a big first period.

Nanaimo Clippers defeated Vancouver Wheelers 5-2 for their third straight victory in the best-of-seven Pacific Coast League finals to lead the series 3-2.

On the island, Ed Shamlock's defending western Canada champions took over early in the second period, scoring four goals without a reply. Sixth game of the series will be played in Vancouver Friday. Should Wheelers knot the series 3-3, the seventh game will be played in Nanaimo Saturday night.

First period—1, Vancouver, Rittinger 1.36; 2, Nanaimo, Carr (Kirk, Culley) 19.31. Penalties: Brown, Mutcheson, Lynch, H. Lovett.

Second period—3, Vancouver, Ferguson (Vickery) 5.13; 4, Nanaimo, Miller (O'Hara) 5.25; 5, Nanaimo, Culley (Kirk) 12.45. Penalties: Sims, Brown, Rittinger, Vickery.

Third period—6, Nanaimo, Culley (Kirk) 4.07; 7, Nanaimo, Berry (Gruhn, Brown) 7.47. Penalties: Kirk, Vickery, Defelice.

SANTA ANITA

First Race—
Autumn Child (Westrope) $16.10 $10.70 $7.20
Speedy English (James) — 33.10 17.70
Lighthouse Kid (Guerin) — — 6.30
Time, 0.34 3-5.
Second Race—
Bombay Duck (Longden) $8.30 $3.40 $2.80
Mac (Arcaro) — 3.30 2.70
Pusan (Moreno) — — 4.60
Time, 1.11 4-5.
Third Race—
Bullregor (Marsh) $5.30 $2.90 $2.30
Trojan Horse (Moreno) — 3.40 2.70
Jonathan (Lasswell) — — 3.40
Time: 1.24 3-5.
Fourth Race—
Time's Scarce (Arcaro) $6.70 $4.00 $3.10
False Hope (York) — 6.30 4.10
My Bimboo (Neves) — — 5.10
Time, 1.46 3-5.
Fifth Race—
Hadraini (Shoemaker) $23.30 $9.70 $4.90
Shineaway (Marsh) — 6.40 4.20
My Urchin (Arcaro) — — 3.30
Time, 1.11 2-5.
Sixth Race—
Royal Saint (Aracaro) $7.20 $3.70 $2.80
Lord Reading (H. Moreno) — 6.80 4.30
Cap Jirondi (Marsh) — — 4.70
Time, 1.11.
Seventh Race—
Miche (Covalli) $4.10 $2.90 $2.40
Greek Runner (Shoemaker) — 4.10 3.00
Eddies Boy (H. Moreno) — — 3.80
Time, 1.36 3-5.
Eighth Race—
Bullet Proof (Longden) $5.10 $3.20 $2.30
Tondeteza (Shoemaker) — 4.30 2.60
A—Onbalance (Arcaro) — — 2.40
Time, 1.51 3-5.

FAIR GROUNDS

First Race—
Hal's Chick (Armstrong) $12.00 $6.00 $3.20
Captain Joe (West) — 8.00 4.20
Tangent (Keene) — — 2.80
Time, 1.52.
Second Race—
Landlord (Ferraiuolo) $10.80 $4.60 $3.80
Mrs. Valenti (Hrdnbrook) — 4.00 3.40
Sam's List (Boucher) — — 13.80
Time, 1.16 2-5.
Third Race—
Nickie's Boy (Calderone) $18.40 $7.40 $4.00
Majon Jr. (Ussery) — 4.80 3.20
Oratory (Coffman) — — 2.80
Time, 0.23 3-5.
Fourth Race—
Bertrandville (Hadnbrook) $4.20 $4.20 $3.00
Wonderful You (Coffman) — 4.20 3.00
Toni Gayle (Van Hook) — — 7.20
Time, 1.16 2-5.
Fifth Race—
Some Charge (Baldwin) $5.00 $3.00 $2.40
Blue Buzz (Ferraiuolo) — 6.60 4.00
Lightning Sea (McKnight) — — 2.80
Time, 0.23 1-5.
Sixth Race—
Shane (Popara) $21.00 $7.40 $3.20
Ardoch (Bailey) — 4.40 3.00
Legatee (Owen) — — 2.80
Time, 1.14 1-5.
Seventh Race—
Oh Leo (Bailey) $3.20 $2.80 —
Georgie Davis (Ferraiuolo) — 3.80 —
Parading Lady (Hardnbrk) — — —
Time: 1.49.
Eighth Race—
Sails (Armstrong) $7.20 $3.20 $2.40
Aflame (Hardinbrook) — 3.20 2.60
Saw Buster (Ferraiuolo) — — 2.60
Time, 1.14 3-5.
Ninth Race—
Mark o' Night (Van Hook) $7.40 $3.60 $3.00
Chariot Wheels (Armstrong) — 4.80 3.20
Blue W. (Ussery) — — 4.80
Time, 1.58.

LOGY, LISTLESS, OUT OF LOVE WITH LIFE?

Then wake up your liver bile . . . jump out of bed rarin' to go

Life not worth living? It may be the liver! It's a fact! If your liver bile is not flowing freely your food may not digest . . . gas bloats up your stomach . . . you feel constipated and all the fun and sparkle go out of life. That's when you need mild, gentle Carters Little Liver Pills. You see Carters help stimulate your liver bile till once again it is pouring out at a rate of up to two pints a day into your digestive tract. This should fix you right up, make you feel that happy days are here again. So don't stay sunk, get Carters Little Liver Pills. Always have them on hand. Only 35c from any druggist.

BASEBALL BRIEFS

ST. PETERSBURG, Fla., Feb. 27 (UP).—The New York Yankees today expected shortstop Phil Rizzuto to come to terms within 36 hours and leave only two of the world champions unsigned.

Rizzuto, who has been staying at a cottage on the beach near here, is expected to sign for $45,000. He hit .274 in 144 games last season. Third-baseman Bobby Brown and infielder Gene Mauch are the other unsatisfied Yankees.

★ ★ ★

PHOENIX, Ariz., Feb. 27 (UP).—Sal Maglie, swarthy, deadpan ace of the New York Giant pitching staff, was scheduled to loosen up his $100,000 pitching arm today.

Maglie, last of the National League champions to sign his 1952 contract, checked into the Giants' base Tuesday but contined his activity to a pepper game. He won 23 games and lost six in 1951.

★ ★ ★

CLEARWATER, Fla., Feb. 27 (UP).—Slowly — but slowly—the Philadelphia Phillies are signing their names on the dotted line.

First-baseman Eddie Waitkus came to terms Tuesday, probably accepting a slight reduction. Pitcher Robin Roberts settled in a phone call from Springfield, Ill. Granny Hamner is scheduled to sign on Saturday.

★ ★ ★

BRADENTON, Fla., Feb. 27 (UP).—The Boston Braves hoped to profit today from the batting tips of an expert—Paul Waner, two-time National League batting champion recently elected to baseball's hall of fame.

Waner delivered a long lecture Tuesday and then worked with the Braves as they took turns swinging at the pitches served up by a pitching machine which propels the ball from 40 to 135 miles an hour.

★ ★ ★

VERO BEACH, Fla., Feb. 27 (UP).—Pitcher Clem Labine, the Brooklyn Dodgers' chief hope to replace 20-game winner Don Newcombe, was sidelined for several days with an aggravated charley horse today.

A NEW CICOTTE

Nephew Hopes To End Smudge

LAKE WALES, Fla., Feb. 27 (UP)—The shadow of baseball's biggest scandal—the Black Sox World Series sellout in 1919—hung over a promising New York Yankee farm hand toiling in the world champions' "kindergarden" today.

But rookie righthander Al Cicotte, the first relative of any of the Chicago Black Sox bribe-takers ever to attempt a baseball career, is determined to erase the smudge on the family name.

Yankee manager Casey Stengel gives this fire-balling nephew of Ed Cicotte, pitcher-ringleader of the sell-out to Cincinnati in that famous 1919 series, a fighting chance to make fans cheer instead of cringe at the mention of Cicotte.

PROMISING ROOKIE

"I haven't seen enough of him yet to say definitely," Stengel remarked while watching his farm hands work out. "But I have to say he has the moves. He looks like an experienced pitcher already, and we're hopeful."

So is Al, a handsome 22-year-old lad with waving black hair.

"My uncle Ed never has mentioned anything about that scandal even though he lives near me on a farm at Farmington," said Al, not at all hesitant about discussing the family skeleton. "But he has told me to brush up on my control. And he warns that I should stay on the straight and narrow. I'm aiming to do both."

The elder Cicotte and eight other players, including the late Joe Jackson, were banned from baseball for life by Judge Kenesaw Mountain Landis when the stunning news of their World Series sell-out became known after the 1920 season.

GREAT RECORD

Ed, a "shine-ball" specialist, was one of the greatest pitchers of his era. He posted a 28-13 record in 1917 and a 29-7 mark in 1919. His all-time record, which has since been officially stricken from the record books, was 211-149.

LOS ANGELES—Kenny Teran, 115½, Los Angeles, stopped Hugh Riley, 117½, Scotland (6).

PITTSBURGH—Lalu Sabotin, 177, Warren, O., outpointed Skeets Starkey, 168, Pittsburgh (8).

WHITE PLAINS, N.Y.—Phil Morizio, 134¼, New York, and Richie Grump, 134, New York, drew (8).

TIME OUT! By Jeff Keate

"Come to think of it, I thought I detected a slight snicker when we concluded that big trade deal with him last fall!"

PODOLOFF TO RETIRE

SYRACUSE, N.Y., Feb. 27 (AP) Maurice Podoloff is stepping out as president of the American Hockey League when his present team expires June 1, he announced following a meeting of the league's board of governors Tuesday.

Ski Train Rolls Saturday

Local sports enthusiasts who have been made ski-conscious by the recent Olympic Winter Games in Oslo can see a capsule version of ski trail sports this week-end at a reasonable rate.

The Victoria Sno-Birds Ski Club has arranged a special train to carry ski fans to Courtenay for the Vancouver Island team championships on the slopes of Mount Beecher, Forbidden Plateau, Sunday.

Cost of the week-end, with care, will not go above $12 for fare, meals, room and ski rental. Expenses can be lowered if sleeping bags are taken to be used in the Plateau lodge.

It is hoped that 165 local enthusiasts will make the trip but as yet only 60 have applied for tickets which may be obtained through the C.P.R. or E. & N. ticket offices. There is no deadline for tickets.

The train leaves Victoria at 1.40 Saturday and stops briefly at Shawnigan, Cobble Hill, Duncan, Ladysmith, Nanaimo and Parksville. The train may be boarded at any of these points by up-islanders making the trip.

Departure time from Courtenay is 8 Sunday night.

The Victoria Sno-Birds Club will be competing in the giant slalom race with teams from Nanaimo, Alberni, Port Alberni and possibly Port Angeles.

CITY HOPES

Strongest local competitors will likely be Terry Gower and Karl Baadsvik in the senior men's competition; Bob Davies and Mickey Young in the junior men's ranks and Barbara Davies in the girls' division.

Last year Gower won the Vancouver Island individual slalom championship while Baadsvik took both the slalom and downhill races at Mount Beecher two years ago.

Smith Bans Snead From Mexico Open

MIAMI, Fla., Feb. 27 (AP).—Sam Snead said Tuesday that Horton Smith, president of the Professional Golfers' Association, has forbidden him to play golf in the $10,000 Mexico City Open later this week.

Snead said he received a telegram at his winter home here from Smith, who is in Baton Rouge, La., preparing for the P.G.A.-sponsored Baton Rouge Open, also later this week.

"Smith told me by wire that I wouldn't be allowed to play in Mexico and I've had to cancel the arrangements I've made with the folks down there," said Snead.

Snead said that apparently Smith felt he should play in the P.G.A.-sponsored tournament.

Smith could not be reached for comment.

HATS CLEANED AND BLOCKED BY EXPERTS
Victoria Hat Co.
NEW LOCATION
706 JOHNSON ST. E 3513

AVOID THAT ACHING BACK THIS SUMMER
Have Your Lawn Mower Sharpened and Overhauled NOW at Victoria's
BROAD AT CORMORANT - Service Centre PHONE E 5552
AND LAWN MOWER HOSPITAL LTD.

Sale!
THREE DAYS ONLY
THURSDAY, FRIDAY and SATURDAY
Commencing Thursday, Feb. 28th
We have taken stock, and find we have a number of broken lines which must be cleared to make room for new spring merchandise.
Suits . . . . reg. $50.00 to $75.00
Sport Coats, reg. $29.50 to $65.00
Slacks . . . reg. $8.75 to $22.50
Topcoats . . reg. $47.50 to $75.00
ALL REDUCED 25%
● As a further introduction we are giving a 10% DISCOUNT on all our other stock!
All Sales Cash — No Refunds or Exchanges
CRUICKSHANKS
THE MAN'S SHOP
(Successors to Priestley's Men's Wear Ltd.)
(4 Doors South of Eddy's)
1613 DOUGLAS ST.

Get our estimate for your Hardwood Floors. There's a difference in our work. Experience counts.
V.I. HARDWOOD FLOOR CO. G-7314

NEW TARPAULINS
Mildew-Proof and Water-Proof
Suitable for Truck Tarpaulins
also good for
Covering Machinery and All Farm Equipment
In Sizes 6x8 to 22x32
PRICED TO SELL
COME AND BROWSE
ALWAYS SOMETHING DIFFERENT
CAPITAL SUPPLY CO LTD.
SURPLUS CORMORANT PANDORA CENTRE
1501 GOV'T. G-2713

● METAL WEATHER STRIPS
For all types of windows and doors.
Stops drafts, rattles. Saves fuel.
Venetian blinds made to order.
B. T. LEIGH
736 Newport E 9685

GAINES COSTS LESS TO FEED . . . than any other type! Gaines is *concentrated* — a 5-lb. bag makes 10 to 12 lbs. of ready-to-eat dog food. *All you do is add water!*

CANADA'S MOST NOURISHING DOG FOOD!
Gaines Meal Nourishes every inch of your dog

EACH POUND CONTAINS:
for strength — proteins as in 1½ lbs. beef.
for energy — carbohydrates as in 1½ qts. cooked oatmeal.
for appearance—fats as in 1 oz. butter.
for sturdy bones — minerals as in 1¾ lbs. cheese.
for vitality — iron as in ¾ lb. beef liver.
Plenty of MEAT MEAL!
For variety, give your dog GAINES-KRUNCHON, which is Gaines Meal compressed into tasty bite-sized pellets.

What fun for your dog— to get Gaines. The meal that keeps him healthier and happier than ever before!
What fun for you— to see a daily improvement in your dog's looks and spirits, because Gaines is *completely balanced* dog food!
Feed GAINES MEAL —Start today!
A Product of General Foods
"Nourish every inch of your dog"
D-121

You'll see them SOON!
'52 Meteor
Yes, the beautiful, exciting, all-new '52 Meteor and the '52 Mercury . . . both completely new from road to roof . . . will soon be in your dealer's showroom . . . ready for your enthusiastic approval.

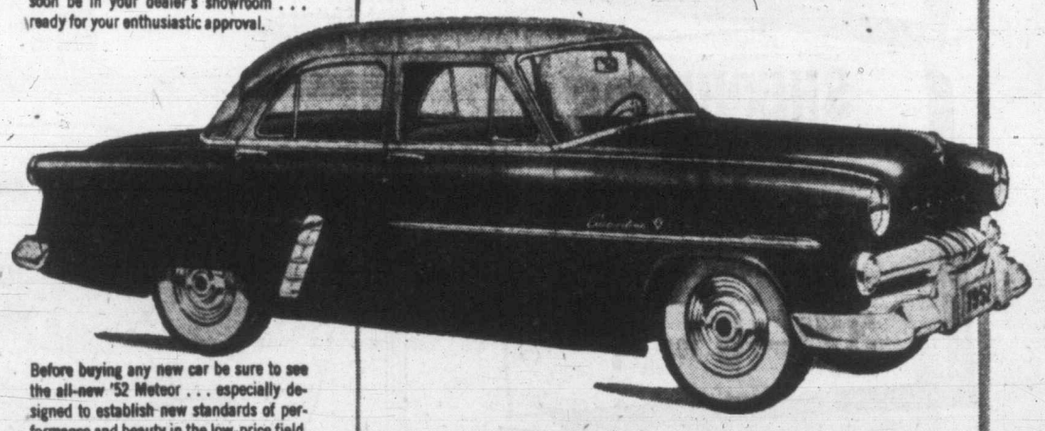

Before buying any new car be sure to see the all-new '52 Meteor . . . especially designed to establish new standards of performance and beauty in the low-price field. In every model there's striking beauty with all-new bodylines . . . improved driving comfort from longer wheelbase . . . distinctive "space-planned" interiors that complement new exterior colours . . . new all-round visibility with curved one-piece windshield and rear window . . . plus new, increased power for greater economy, greater performance. It's Canada's outstanding "value-buy" . . . the '52 Meteor.
STARTLING and COMPLETELY NEW
also COMING SOON the most Challenging new car of any year!
Mercury for '52 is luxuriously new in every detail with "preview-of-tomorrow" exterior beauty. There is more comfort and distinction in the new interior styling and appointments . . . more power and superb performance of the new 125-Hp. "Hi-Compression" V-8 engine. '52 Mercury is a great car . . . to see, to drive, to own!
'52 MERCURY
MERCURY LINCOLN Meteor SEE THEM AT YOUR MERCURY-LINCOLN-METEOR DEALER
GLADWELL MOTORS Ltd.
904 PANDORA B2111

C'mon and SAVE at SAFEWAY'S BIG CANNED FOODS EVENT

SAVE MORE • BUY SAFEWAY

Prices Effective
FEBRUARY 28, 29 and MARCH 1

★ PORK AND BEANS
Taste Tells, 15-oz. cans — 2 for 25c
A meal in a few minutes — 6 for 72c

★ KIPPERED HERRINGS
Maconochie, 12-oz. can — 29c
Nice for snacks. — 3 for 83c

★ BLENDED JUICE
Sun Pep, 48-oz. can — 28c
Rich in vitamins. — 6 for $1.59

STEAK AND VEGETABLES
Maconachie's, 16-oz. can.
Tasty and delicious for any meal.
33c—6 for $1.94

LANCASHIRE HOT POT
Goblin, 15½-oz. can.
Try this inviting dish.
42c—6 for $2.29

SHEPHERDS PIE
Unger's, 15½-oz. can.
Buy now at this attractive price.
32c—6 for $1.87

BOILED DINNER
Libby's 15-oz. can.
An easy lunch.
35c—6 for $2.06

Breakfast Foods

Pancake Flour	Aunt Jemima, plain or buckwheat, 20-oz. pkg.	23c
Wheatlets	Robin Hood, 7-lb. bag	25c
All Bran	Kellogg's, 16-oz. pkg.	26c
Grape-Nuts	Post's, 11-oz. pkg.	22c
Corn Pops	Kellogg's, 4½-oz. pkgs.	2 for 35c
Raisin Bran	Kellogg's Flakes, 10-oz. pkg.	24c

Biscuits

Orchid Drums	Peek Frean's 50¼-oz. drum	$1.45
Playbox Biscuits	Peek Frean's, 32-oz. drum	$1.55
Ormond's Crackers	Cream Salted, 14-oz. pkg.	28c
Ginger Jinx	I.B.C. Tourist, 13-oz. Cello pkg.	27c

Sea Foods Special

Pink Salmon	Todd's, Fancy 15½-oz. can	47c	3 for $1.37
Whole Clams	Clover Leaf, 16-oz. can	39c	3 for $1.15
Chicken Haddie	Sea Lect 14-oz. can	24c	3 for 69c
Tasty Snacks	Clover Leaf, 4-oz. cans	2 for 23c	12 for $1.33
Sockeye Salmon	Citation, Fancy, 7¾-oz. can	45c	3 for $1.32
Sardines	Brunswick, in oil 3¼ oz. can	2 for 19c	12 for $1.09
Wet Shrimps	Gulf Pearl, 5-oz. can	43c	3 for $1.25
Tuna Flakes	Clover Leaf, Fancy, Light 6-oz. can	29c	6 for $1.69

Syrups

Maple Syrup	Old Colony, 16-oz. bottle	57c
Corn Syrup	Crown, 1½-lb. bottle	31c
Lumberjack Syrup	Nalley's, 16-oz. bottle	25c
Golden Syrup	Rogers, 5-lb. can	66c

KITCHEN CRAFT FLOUR

10-lb. sack	24-lb. sack	49-lb. sack
65c	$1.55	$3.12

The flour that's milled exclusively for home baking. Works wonders with any recipe.

SAVE 10c
On a 10-lb. or larger bag of
KITCHEN CRAFT FLOUR
Guaranteed to work wonders with any recipe.
Bring this coupon to our store and get 10c off the regular price of a 10-lb. or larger bag of Kitchen Craft Flour.

Baking Needs

Bleached Raisins	Blondie, 15-oz. package	25c
Washed Currants	Australian, 16-oz. bag	23c
Extract	Empress. Vanilla, Lemon, Almond, 2-oz. glass bottle	21c
Walnut Pieces	Light Amber, 8-oz. Cello package	37c
Pitted Dates	A Selection, 16-oz. Cello package	22c
Black Figs	Extra Choice, 16-oz. Cello package	19c
Pure Lard	North Star, 1-lb. package	17c

Bulk Goods

Apricots	Evaporated, Choice, 12-oz. Cello package	46c
Pearl Rice	Monarch, 2-lb. package	33c
Soup Mix	Avion, 16-oz. Cello package	15c
Pearl Barley	1-lb. Cello packages	2 for 21c
Mild Cheese	Berkshire Cheddar, lb.	57c

Candies

Chocolate Bars	Assorted Varieties	4 for 25c
Licorce Allsorts	16-oz. Cello package	39c
Marshmallows	Paulin's, Rainbow, 7-oz. Cello package	23c

Salad Dressings

Home-Style Dressing	Best Foods, 16-oz. jar	48c
Salad Dressing	Miracle Whip, Kraft, 16-oz. jar	52c

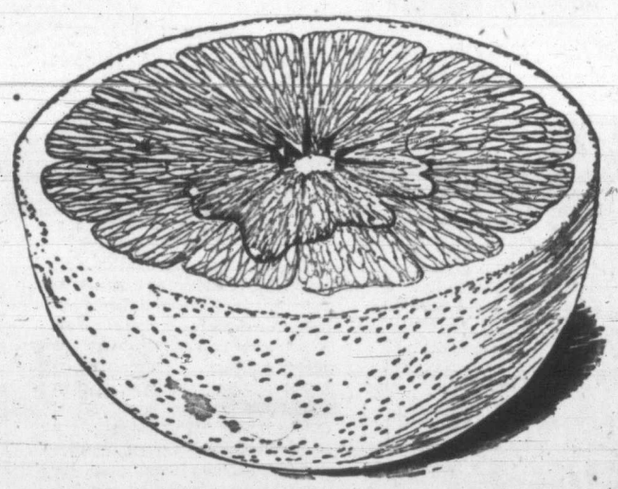

GRAPEFRUIT
Florida, White ..... 2 lbs. 17c

Fresh in from Florida groves . . . grapefruit that's tops in taste-teasing tang! They're special to sit down to . . . at breakfast, in luncheon and dinner salads, or when fresh fruit is your dessert.

Turnips	Yellow, serve with plenty of butter, lb.	8c
Onions	Okanagan, No. 1, mild flavor, excellent value, lb.	10c
Parsnips	Imported, fine flavor, lb.	15c
Broccoli	Green, fresh and tasty, lb.	19c
Lettuce	Imported, large firm heads	2 lbs. 21c
Celery	Imported, tender stalks, green, washed, and tied, lb.	11c
Cauliflower	Imported, compact heads, well trimmed, lb.	26c
Apples	Newtown, fancy, for all your pies, lb.	11c
Lemons	California, Sunkist, thin skinned, lb.	17c

★ GRAPES California Emperors. Each grape firm-fleshed actually crisp to bite into . . . and tantalizingly sweet, in jumbo clusters — 2 lbs. 25c

★ CABBAGE California, solid hard heads, adds variety and color to the meal, serve with cream sauce — 2 lbs. 19c

★ ORANGES Mexican, for juice we suggest these, excellent value and good quality — 3 lbs. 27c 8 lbs. 69c

CARROTS
Imported, bunch, crisp, well formed, nice size, good quality — 2 lbs. 19c

TOMATOES
Mexican, firm, red-ripe, excellent for lunches, 14-oz. tube — 22c

SPINACH
Green, crisp and washed. 10-oz. Cello bag — 22c

Be sure . . . shop SAFEWAY

We Reserve the Right to Limit Quantities

CANADA SAFEWAY LIMITED

LOW PRICES ON EVERYTHING, EVERY DAY AT SAFEWAY

WE RESERVE THE RIGHT TO LIMIT QUANTITIES

CANADA SAFEWAY LIMITED

Springtime FOOD Festival Quality FOODS at LOWER PRICES

★ **WIENERS AND BEANS** Aylmer, 15-oz. can 27c
A meal in itself 3 for 79c

★ **TOMATO SOUP** Campbell's, 10-oz.can ..... 2 for 27c
Ideal for schoolchildren's lunches. 12 for 1.55

★ **DRIED PRUNES** 2-lb. cello package 41c
Size 40 to 50's, 3 for $1.19

STRAWBERRIES
Aylmer, Fancy
15-oz. can ..... 33c 6 for $1.87

FRUIT COCKTAIL
Hunt's, Choice, Californian
15-oz. can ..... 24c 6 for $1.39

RHUBARB
Taste Tells, Choice, 15-oz. can
15c 12 for $1.74

DICED CARROTS
Taste Tells, Choice
15-oz. can ..... 12c 6 for 69c

PUMPKIN
Royal City
28-oz. can ..... 21c 6 for $1.22

MUSHROOMS
China Lily, Choice, Whole
10-oz. can ..... 43c 3 for $1.25

APPLESAUCE
Lakemead, Fancy—15-oz. Can
2 for 31c 12 for $1.79

PEACHES
Castle Crest, Fancy
15-oz. can ..... 23c 12 for $2.69

APRICOTS
Valley Gold, Choice, Halves
15-oz. can ..... 28c 6 for $1.62

WAXED BEANS
Aylmer, Choice, Cut
15-oz. can ..... 18c 3 for 49c

CREAM CORN
Royal City, Fancy, 15-oz. cans
2 for 37c 6 for $1.07

FANCY PEAS
Sugarbelle, Blended, 15-oz. can
2 for 39c 6 for $1.15

BLACKBERRIES
Aylmer, Choice
15-oz. can ..... 29c 6 for $1.69

BARTLETT PEARS
Harper House, Fancy
20-oz. can ..... 35c 6 for $2.05

PINEAPPLE
Gold Reef, Sliced
10-oz. can ..... 24c 6 for $1.39

TOMATOES
Gardenside, Standard
28-oz. can ..... 27c 3 for 79c

GREEN BEANS
Briargate, Fancy, Cut, 15-oz. cans
2 for 39c 6 for $1.12

LIMA BEANS
Dewkist, Larae
15-oz. can ..... 14c 12 for $1.63

CHERRIES
Honeybird, Choice, Red-Pitted
15-oz. can ..... 24c 6 for $1.39

RED PLUMS
Monica Choice, 15-oz. can
2 for 25c 12 for $1.45

GRAPEFRUIT SECTIONS
Highway, Standard
20-oz. can ..... 23c 6 for $1.33

SAUER KRAUT
Libby's, Fancy
28-oz. can ..... 22c 6 for $1.29

ASPARAGUS
Aylmer, Choice Cuts
12-oz. can ..... 23c 6 for $1.33

SPINACH
Emerald Bay, Fancy
15-oz. can ..... 17c 3 for 49c

Be sure... shop SAFEWAY

PINEAPPLE JUICE
Fiji King, Fancy—20-oz. cans.
An after-school drink for the children.
2 for 29c
12 for $1.69

TOMATO JUICE
Libby's, Fancy—20-oz. can.
A meal-time appetizer.
2 for 35c
12 for $2.05

GRAPEFRUIT JUICE
Townhouse, Natural, 20-oz. cans.
A breakfast treat.
2 for 25c
12 for $1.45

APPLE JUICE
Westfair, Choice, 20-oz. cans.
Inexpensive and healthful.
14c
12 for $1.59

VEGETABLE JUICES
V-8 Cocktail, 15-oz. cans.
Rich in vitamins.
2 for 27c
12 for $1.57

Look at these values in SAFEWAY GUARANTEED MEATS

★ **LOIN of PORK** Rib or tenderloin end ..... Lb. 53c

★ **FOWL** Grade "A", 4 to 5-pound average ..... Lb. 49c
Poultry trimmed "waste-free"—remove head and feet before weighing.

★ **LAMB** Front quarter, whole or half ..... Lb. 57c

★ **CROSS RIB** Roast of Beef, Red and Blue brand ..... Lb. 79c

★ **HALIBUT** Chicken, fresh frozen, sliced ..... Lb. 40c

★ **PORK SHOULDERS** Smoked, picnic style ..... Lb. 43c

Blade Chuck Roast or Steak	Red and Blue Brand Beef, lb.	69c
Lamb Loin Rib Chops or Roast	lb.	93c
Loin Pork Chops	Centre, lb.	65c
Breast of Lamb	For Stewing, lb.	49c
Spare Ribs	Side, lb.	50c
Plate and Brisket Beef	lb.	39c
Short Ribs Beef	For braising, lb.	47c
Breakfast Sausage	Economy, lb.	56c
Tripe	Serve with onions, lb.	31c
Side Bacon	Sliced ½ lb.	28c
Smoked Black Cod	Whole or piece, lb.	55c
Bologna	Sliced, lb.	53c
English Brawn	Sliced, lb.	53c

Be sure... shop SAFEWAY

We Reserve the Right to Limit Quantities

CANADA SAFEWAY LIMITED

St. Laurent May Request $7,000,000 In Bursaries

By HAROLD MORRISON

OTTAWA, Feb. 27 (CP)—A vast scheme for the creation of national scholarships and bursaries for some 10,000 university students is under active consideration by Prime Minister St. Laurent.

Planning has developed so well that the prime minister, keenly interested in implementing recommendations of the Massey Commission on arts, may ask Parliament at the session opening Thursday for $7,000,000 to get the scholarship plan rolling.

In addition, it has been definitely decided that he will seek another $7,000,000 to continue in the next fiscal year the federal-aid-to-university scheme launched a year ago.

The university-aid program still has many kinks. There has been some question whether the method of fund distribution on the basis of provincial population is the best feasible system.

Argument continues as to what type of institute of higher learning should be eligible for federal aid to ward off financial crises threatening universities. In Quebec, for example, there was no easy agreement and Finance Minister Abbott and Provincial Treasurer Onesime Gagnon had to head up a special commission to judge what institutions would become eligible in that province.

A MAJOR RECOMMENDATION

Launching of the scholarship scheme was one of the major recommendations of the 500-page report by Rt. Hon. Vincent Massey, governor-general-designate of Canada, and four other commissioners. The report, considered by the government as its cultural guide to promote national unity through cultural development of the country, was placed before Parliament last year after a two-year investigation of Canada's cultural achievements.

It envisioned:

1. A total of 100 annual "Canada" scholarships of $1,000 each, tenable for four years, granted to students showing outstanding ability and exceptionable promise. When the program was in full swing, 400 Canadian students would be able to attend university free.

2. A total of 250 "national" scholarships, valued at $500 each, awarded annually and tenable also for four years. These would go to "distinguished and promising" students.

3. For "able and diligent" students, in financial need, there would be 2,000 bursaries of $500 each, also tenable for four years.

4. Finally, there would be a loan fund open to all students whose work is acceptable to university authorities.

There were other scholarship recommendations in the Massey report, now also under government consideration. These include support of post-graduates pursuing studies in the fields of humanities, social sciences and law, as well as those training as musicians, artists and writers.

Some hint of the government's intentions on aid to cultural programs may be given in the traditional speech from the Throne, the first Mr Massey will read in his new role as governor-general.

Along with the scholarship program, Mr. St. Laurent is considering the possibility of establishing the 15-man arts council which Mr. Massey recommended to direct the government's overall cultural policies.

The council would be independent of government departments, reporting directly to Parliament.

If the council is created, it still is possible that members of the Royal Arts Commission may be invited to become part-time members. The members, apart from Mr. Massey, were: Arthur Surveyor of Montreal, civil engineer; Dr. Norman MacKenzie, president of the University of British Columbia; Most Rev. Georges-Henri Levesque, dean of the faculty of social sciences, Laval University, and Dr. Kilda Neatby, professor of history, University of Saskatchewan.

ACTS 3 WAYS
to ease discomfort of
PILES
Pazo Ointment soothes itching, burning piles . . . acts as a cooling astringent on the inflamed tissues. Pazo acts so quickly to bring soothing relief, helps heal cracking and bleeding . . . eases painful swelling. So easy to use . . . so quick to relieve. Ask your druggist today for a tin or tube of Pazo Ointment. P-4
PAZO FOR PILES

WHEN YOU CAN'T STOP that COUGH...*

When other cough drops fail, GET REAL 3-WAY RELIEF!
1. Ease dry throat tickle
2. Soothe irritated membranes
3. Help loosen clinging throat substances
*due to colds

SMITH BROTHERS BLACK COUGH DROPS | STILL ONLY 10¢

LOGGING SUPPLIES
PEAVEYS - GILCHRIST JACKS
CHOKER HOOKS - LOGGING TONGS
RAFTING DOGS—½" and ⅝"
COME AND BROWSE
ALWAYS SOMETHING DIFFERENT
CAPITAL IRON AND METALS LTD.
1824-1832 Store Street
G 2434—G 8441

You're smarter than you think

How can some women guess ages so exactly . . . read character so shrewdly . . . predict who's going to drop in?

There really *is* such a thing as "woman's intuition," says John Kord Lagemann in March Reader's Digest — but anyone can sharpen his own intuitive powers.

Artists and writers depend on intuition; scientists admit it helps them solve mysteries that conscious thought can't penetrate. Learn how to develop *your* intuition to make life happier and more interesting.

Get your March Reader's Digest today: 40 articles of lasting interest, condensed from leading magazines, current books.

YOU'LL WELCOME WET WEATHER
with a raincoat from
DICK'S
They're by Irving Poslun

Beautifully styled yet rain resistant, and some have cute matching hats. Belted and casual styles in checks and plain shades. You'll wait for the showers to give you an excuse to wear these.

$35.00

and, of course, new arrivals for Spring in every department of Dick's.

DICK'S
DRESS SHOPPE
1324 Douglas Just up from Johnson

Famous for Quality
COAST-TO-COAST
FAMOUS FOR QUICK, FRIENDLY SERVICE too!

RED & WHITE FOOD STORES
All Prices Effective THURSDAY, FRIDAY AND SATURDAY Feb. 28, 29 and March 1
You know you're sure of obtaining QUALITY and SERVICE when you shop RED & WHITE! Economy, too, is another important shopping factor you enjoy at RED & WHITE — You'll find low prices on every item—EVERY DAY!

★ STRAWBERRY JAM Marigold, 48-oz., pure jam from B.C.'s finest farms 99¢
★ ORANGE JUICE Pasco Fancy Quality, 20-oz. tins 4 tins 49¢
★ FLUFFO The guest shortening at the family price, per lb. 29¢

DELTA RICE
Short Grain 1-lb. pkgs. 2 lbs. 39¢
Long Grain 1-lb. pkg. 20¢

PURITAN MEAT SPREADS Assorted Varieties, ¼s 2 tins 29¢
DEVILLED HAM ¼s 2 tins 29¢

HEINZ Strained Infant Foods 5-oz. tins 3 for 28¢

LIBBY'S Spaghetti With Cheese and Tomato Sauce 15-oz. tins 2 for 33¢

PORK AND BEANS Libby's Deep Browned, 20-oz. tins 2 for 45¢
ASPARAGUS CUTTINGS Aylmer Choice, 12-oz. tin 22¢
PEAS Nabob Fancy, sieve 3, 15-oz. tins 2 for 45¢
CORN Royal City, cream style, 15-oz. tins 2 for 37¢
APPLE SAUCE Glen Valley, 15-oz. tins 2 for 23¢
SLICED PINEAPPLE Gold Reef, 20-oz. tins 2 for 65¢
GRAPE FRUIT SECTIONS Pasco, 20-oz. tins 23¢
TUNA FISH Rose "H", solid pack, 7-oz. tins 31¢
KETCHUP Heinz, 14-oz. bottle 30¢
CHICKEN Summerside Half Chicken, 28-oz. tin 1.35
SALT Windsor free running, 2-lb. pkg 14¢
PANCAKE SYRUP Nabob, 21-oz. bottle 29¢
TEA BAGS Kadana, 30 bags 28¢
TOMATO-VEGETABLE SOUP Lipton's, pkts. 2 for 25¢
CHICKEN-NOODLE SOUP Lipton's, pkts. 2 for 25¢
COCOA Neilson's, ½-lb. tins 35¢
SOS Scouring Pads, 4's 2 for 25¢
WAX PAPER Red & White, 100-foot rolls 33¢
DUZ For that white, white wash. Giant package 75¢
DUZ Good for dishes, too. Large package 38¢
TIDE Easy on the hands. Large package 38¢
CAMAY SOAP With Tide or Duz. Regular bar, each 1¢
PACIFIC MILK Tall tins 2 tins 35¢

COLGATE RIBBON DENTAL CREAM
Colgate's Tooth Paste Large size 33¢
Colgate's Tooth Paste Giant size 60¢

BALLARD'S Dog or Cat Foods 1s tins 4 for 49¢
Variety Dog Biscuits 2 lb. bag 31¢

Wild Rose PASTRY FLOUR 7 lb. bag 55¢

LIBBY'S Mixed Vegetables 15-oz. tin 2 tins 37¢

★ Zero Soap Powder For all your woolens. Pkg. 59¢
★ Cake Mix Little Dipper, Chocolate or White. Pkg. 29¢
★ Frozen Green Peas Frosty, Choice Quality. Pkg. 23¢
★ Eggs Local, Grade A, Large. Dozen 51¢
★ Butter No. 1 Alberta. Lb. 73¢
★ Ice Cream Faultless, Assorted Flavors. Quart Brick 45¢

KEPT FRESH! Fruits and Vegetables
SUNKIST, 344s Family size. 4 lbs. 35¢
ORANGES Full of juice 8 lbs. 69¢
FANCY NEWTOWN APPLES Firm, crisp table apples 3 lbs. 35¢
BANANAS Yellow ripe 2 lbs. 39¢
CABBAGE Crisp, solid heads lb. 11¢
CARROTS Large bunches 2 for 23¢
SPINACH Fresh pak Cello bag 25¢ ea.

MEAT VALUES
COTTAGE ROLLS Tenderized, delicious lb. 65¢
FRYING CHICKEN Grade "A", selected lb. 49¢
PORK BUTTS Boneless, waste free lb. 55¢
PORK PICNICS Fresh, economical roast lb. 37¢
SIDE BACON Cello pkg. ½ lb. 27¢
BACK BACON Lean, sliced ½ lb. 39¢
COOKED HAM For sandwiches, cold plate, etc. ½ lb. 49¢
√ Above Items at Stores With Meat Depts. Only

√ CHECK THE ONE IN YOUR NEIGHBORHOOD
RED & WHITE FOOD STORES
OVER 500 STORES IN B.C. TO SERVE YOU!

GORGEWAY GROCERY, Gorge at Tillicum Road
BURNSIDE GROCERY, 101 Burnside Road W.
FAIRWAYS GROCERY, 2061 Douglas St., in the Scott Block
HOLLYWOOD GROCERY, 1701 Lillian Road
√ PORTER'S FOOD MARKET, 2077 Cadboro Bay Road
√ MEGAW'S FOOD MARKET, 2564 Sinclair St., Cadboro Bay
BAYVIEW STORE, Cobble Hill
J. McSAVANEY'S, Shawnigan Lake
PRICE'S RED & WHITE STORE, Island Highway, Langford
√ VIEW ROYAL RED & WHITE STORE, 746½ Island Highway
√ CENTRAL STORES, 697 St. Patrick Street
McMORRAN'S GROCERY, Cordova Bay
ROBINSON'S GROCERY, 1602 Hillside Avenue
JUBILEE MARKET, 1803 Fort Street
√ LAKE HILL FOOD MARKET, 3945 Quadra Street
MOORE'S FOOD CENTRE, 451 Cook Street
SHOPPING BASKET, 1274 May Street
TRONT'S GROCERY, 381 Niagara Street
HAINE'S GROCERY, 899 Esquimalt Road

MACDONALD'S SMASH PRICES!

$125 TRADE IN ALLOWANCE

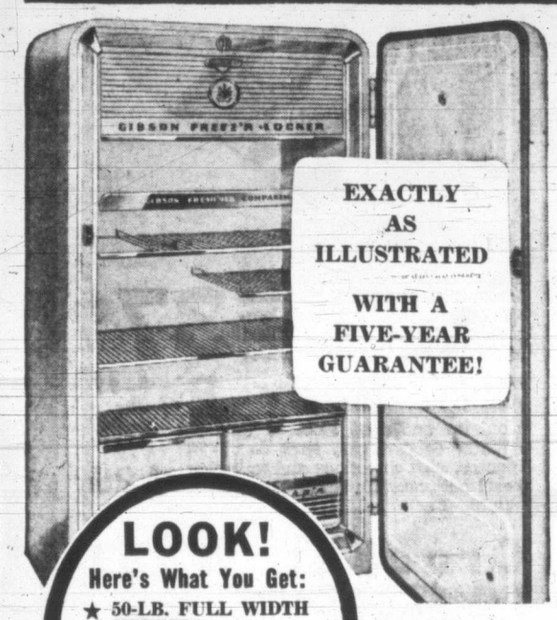

EXACTLY AS ILLUSTRATED WITH A FIVE-YEAR GUARANTEE!

LOOK!
Here's What You Get:
- ★ 50-LB. FULL WIDTH FREEZER
- ★ FULL-LENGTH DOOR
- ★ EXTRA DEEP SWING-AWAY CRISPILATORS

18 MONTHS TO PAY!

For Your Old Broom, Mop, Glass or What Have You —On This Beautiful Gibson 1952 De Luxe Refrigerator.

★ NOT 6.1 CU. FT. . . . NOT 8½ CU. FT. . . . BUT A NEW 1952 GIBSON

9 Cu. Ft. Capacity Model

List Price $459
Less Trade-in or What Have You? $125

AND YOU PAY ONLY

$334

$32 CASH
$4.50 PER WEEK

$25 FOR YOUR OLD WATER TANK OR WHAT HAVE YOU—

on a New **Westinghouse** AUTOMATIC ELECTRIC **Water Heater**

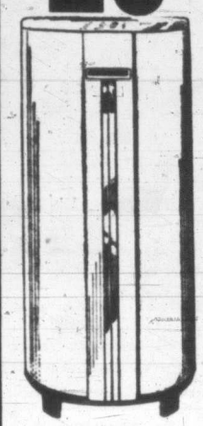

With the new Westinghouse Electric Water Heater you enjoy all the advantages of abundant hot water automatically — the cleanest, safest, most dependable and most economical hot water supply.

ASK ABOUT THE 14 BIG FEATURES

List Price $178.00
Less Trade-in $25.00

You Pay Only **$153.00**

$46.00 Down, $2.50 Weekly

$180 TRADE IN ALLOWANCE

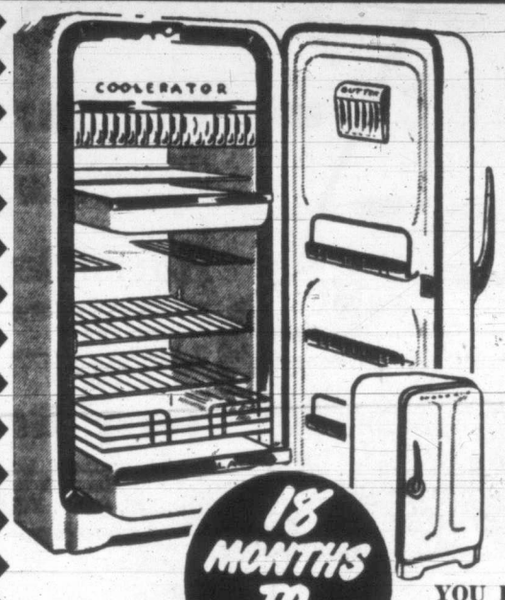

FOR YOUR OLD CUP AND SAUCER, BROOM, MOP OR WHAT HAVE YOU— ON THE NEW

10.4 Cubic Foot COOLERATOR De Luxe Refrigerator

Full-width freezer chest . . . full-width CHILL-R-ATOR shelf for chilling beverages, salads, desserts, etc. . . . Full-width meat drawer . . . Handy basket keeps small articles snugly packed, slides back and forth at touch of finger . . . King-size CRISP-O-LATOR.

List Price $579.50
Less Trade-in $180.00

YOU PAY ONLY **$399.50**

18 MONTHS TO PAY!

$20 DOWN **$5.50** WEEKLY

HOT PLATES

$3.00 for your old broken down hot plate or grill on this de luxe type hot plate. Beautiful chrome top with one large and one small element.

List Price $11.95—Less Trade-in $3.00

OUR PRICE TO YOU **$8.95**

$15 FOR YOUR OLD BROOM

On the Amazing **General Electric Vacuum Cleaner**

List Price $69.50
Trade-in $15.00
You pay only ... $54.50
$8.50 Down, $2.50 Weekly
Including All Attachments

$50 For Your Old Washer

Regardless of age, make or condition, on a new GENERAL ELECTRIC WASHER

List Price $189.50
Less Trade-in $50.00
YOU PAY ONLY $139.50
Including Electric Pump

Up to $60 TRADE-IN On Other Models

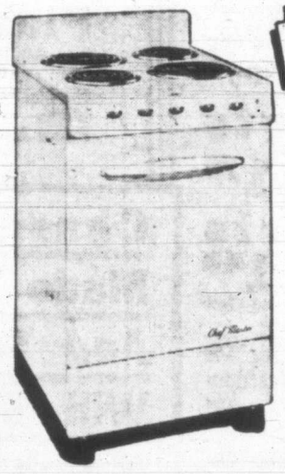

$50 for your old RANGE!

On a New **CHEF-MASTER ELECTRIC RANGE**

- 4 high-speed surface burners
- Large automatic oven
- 5 heat switches

List Price $249.50
Less Trade-in $50.00

YOU PAY ONLY **$199.50**

36.00 DOWN!

Take 18 MONTHS To pay!

$10 for Your Old "COT"

On a New Simmons Studio Lounge

These famous Simmons studio lounges are exceptionally well constructed and covered with colorful tapestries . . . in a large selection of colors.

List Price ... $79.50 Less Trade-in ... $10.00

YOU PAY ONLY **$69.50**

17.00 Down, 2.50 Weekly

$15 FOR YOUR OLD BROOM

ON A NEW

Floor Polisher

List Price $69.50
Less Trade-in $15.00

YOU PAY ONLY **$54.50**

8.50 Down, 2.50 Weekly

- Easy to use
- Light to carry
- Gets in corners
- 2 counter rotating brushes
- 2 lamb's wool buffing pads

$120 On Your Old Range Regardless of Age, Make or Condition on a New

General Electric Range (Model R.D. 41)

FEATURES INCLUDE:
- High-Speed CALROD Cooker.
- Lift-up unit under the pressure cooker, making four surface units.
- Thrift Cooker for Soups, Stews, etc.
- Fully automatic clock for controlled or manual cooking.

18 MONTHS TO PAY

LIST PRICE $449
LESS TRADE-IN $120

You Pay Only . . . $329

$30 DOWN

SPECIAL PURCHASE SALE!

$20 FOR YOUR OLD TABLE AND CHAIRS
On a New 5-Piece Chrome Set

Sparkling new CHROME to brighten up your kitchen . . . Lighten the housewife's working day with one of these brilliantly colorful, long-lasting chrome sets . . . Easy to clean and a pleasure to use.

AVAILABLE IN ALL COLORS

$15.00 Down, $2.50 per Week

Manufacturer's Price ... $107.00
Less $20.00
YOU PAY ONLY $87

$50 FOR YOUR OLD LIVING ROOM SUITE!

Yes that's what we'll allow you on one of these beautiful 3-piece chesterfield suites in velour or frieze coverings . . . your chance to own one of these modern suites at an all-time low in price . . . strongly constructed, fashionably upholstered in pleasant shades to match any home.

List Price $289.50
Less Trade-in $50.00

YOU PAY ONLY **$239.50**

$46 DOWN $5 WEEKLY

Another VALUE SCOOP! at MACDONALD'S

$20 FOR YOUR OLD MATTRESS on a New "Super-Health-Rest" Spring-Filled Mattress

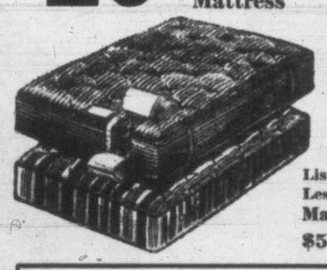

Luxurious comfort for you on one of these non-sagging spring-filled mattresses. Stop turning and tossing on a hard, lumpy mattress and relax in restful sleep on spring-filled

"SUPER-HEALTH-REST" Mattresses!

List Price $59.50
Less Trade-in $20.00
MacDonald's Price $39.50
$5.00 DOWN, $2.50 WEEKLY

SPECIAL PROMPT ATTENTION GIVEN TO ALL MAIL ORDERS. (Please include 3% Sales Tax)

MAKE NO MISTAKE—NOBODY UNDERSELLS

NOW! 2 STORES TO SERVE YOU!
716 YATES - 712 YATES (Downstairs)

MACDONALD'S

NOW! 2 STORES TO SERVE YOU!
716 YATES - 712 YATES (Downstairs)

Store Hours: 9 a.m. to 5 p.m.
Wednesdays, 9 a.m. to 1 p.m.
Phone E 7111

Clearance! 30 Only

DOUGLAS AT FISGARD
Hudson's Bay Company
INCORPORATED 2ND MAY 1670

BAY Staples, Street Floor

Chenille Spreads

7.99 Each

Beautiful spreads . . . at this low price! Single or double-bed spreads in soft, quality chenille . . . White with gay colored patterns, or rich solid shades to tone with every color scheme . . . to add beauty to your room.

Flette Sheets

Special Purchase! 70"x90" Kingcot sheets. Choice of Rose or Blue border on White. 50 pairs only. Pair **5.99**

Rubber Pillows

Special Purchase! Allergy-free, shredded foam rubber for extra softness . . . Striped cover in Rose or Blue. Each **4.98**

Horrockses Flette

Reg. 79c yard. Soft quality English flannelette. 36" wide. White or Peach. Yard **58c**

Terry Bath Sheets

Special Purchase! Subs. 36"x72" cotton bath sheets. White with coloured stripes in Blue, Red, Green, Yellow. Each **3.49**

Subs. Terry Towels

Clearance of subs. Includes firsts which would sell up to 2.95. Assorted colors.
Bath Towel, 22x44 inches. Each **1.77**
Hand Towel, 16x28 inches. Each **77c**
Wash Cloth, 12x12 inches. Each **37c**

StripedBathTowels

Special Purchase! Blue, Green, Flamingo and Gold stripes, White ground. 20"x40". Each **79c**
Face Cloths. Each **15c**

Special Purchase! Quality Comforters

Factory samples! Limited quantity only! Luxurious rayon satin or printed covers. Slightly soiled.
11 only. Each **6.49**
7 only. Each **10.49**

BAY Staples, Street Floor

Soft, 4-Ply Knitting Wool

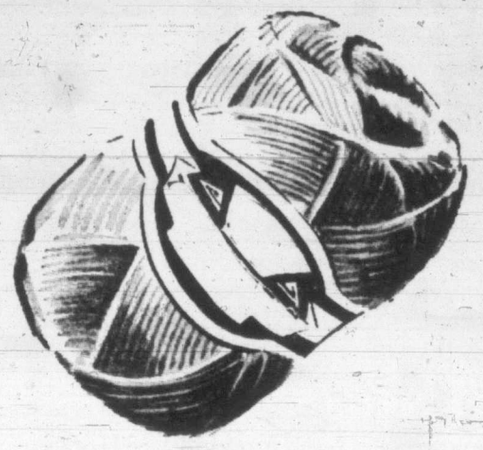

Finest quality Atlantic worsted knitting wool for sweaters, scarves and afghans . . . Complete range of Spring shades! By Paton and Baldwin. Oz **37c**

2.49 "Baby Pak"

Contains sufficient wool to knit a sweater or cardigan, sizes 6-12-18 months, plus directions and imitation pearl buttons. Gift boxed. Pink, Blue, White. Each **1.25**

Crochet Wool

Paton and Baldwin "Miss Canada" crochet wool . . . wonderful for sweaters or knitted dresses! Complete range of colors. Oz. **50c**

3-Ply Sock Wool

Just arrived! . . . Beehive's shrink-resistant sock wool in a wide color range! Red, Yellow, Blue, Wine, Navy, Grey. Oz. **55c**

To Clear! Damaged Plaster Figurines

Reg. 65c to 1.75. Ready-to-paint figurines copied from well-known designs . . . some slightly chipped or counter-soiled. Prices from **32c to 87c**

BAY Art Needlework, Street Floor

Girls' Cotton Dresses

Just Right for Spring

2.98 Each

Crisp, dainty cotton dresses, fresh and new for Spring . . . designed especially for the "littlest" ladies . . . Tubbable, hard-wearing, there's a choice of four assorted styles and patterns in cottons or cotton fabrics! Choose one for your best girl in sizes 4 to 6x.

Girls' Slacks

For little girls! Shoulder straps, button sides or pleats in assorted tartans or Grey flannel. Sizes 2 to 6x. Pair **3.98**

Shirts For Boys

Just like big brother's! Trimly tailored non-shrink Viyella shirts in White, Brown, Yellow or Blue. Sizes 4, 5, 6, 6x. Each **3.50**

Corduroy Overalls

For small "guys and gals"! Bib front, button side, elastic back shoulder strap. Grey, Red, Brown, Maroon. 2-6. Pair **2.98**

Boys' Blue Jeans

*Sanforized denim . . . won't shrink! Double-stitched seams, elastic waist, belt loops, four riveted pockets! Sizes 2, 4, 5, 6, 6x. Pair **1.98**
*Reg. Canadian trade mark.

Cotton T-Shirts

Children's St. Michael T-shirts of quality, interlock cotton. Short sleeve, button shoulder. Assorted shades. 2-4-6. Each **1.79**

Cotton T-Shirts

Pure cotton! Short sleeve, "Groucho" collar. Yellow, Green, Blue. 2-4-6. Each **1.49**

BAY Children's Wear, Second Floor

Girls' Tailored Skirts

3.98 Each

For the Junior Miss . . . Smartly tailored skirts for a fashion-wise lass . . . in tartans, houndstooth or alpine cloth . . . Assorted styles and colors. Sizes from 7 to 12 years.

Girls' Wool Slacks 100% all-wool! Assorted plaids. Sizes 8 to 14. Pair **6.95**

Nylon Blouses White, Blue, Pink, Yellow. Short sleeve, button front. Sizes 8 to 14. Each **3.98**

Spring Dresses Guaranteed washable! Cotton frocks, assorted shades. Sizes 8 to 14. Each **3.98**

Girls' Cardigans All-wool cardigans in color-fast shades. Sizes 8 to 14. Each **4.98**

BAY Girls' Wear, Second Floor

Charge Purchases Made Thurs., Feb. 28 And Friday, Feb. 29 Will Be Charged To March Accounts Payable April 10

Nylon and Acetate Slacks For Men!

Special Purchase!

Pair 9.98

Just arrived from the U.S.A.! Repeat offer of the same sell-out styles offered last year which sold at 14.95! Men's and young men's styles! Sizes 29-44. Also wool and rayon gabardine slacks at this price.

- Crease resistant!
- Exceptionally durable!
- Grey, Beige, Brown, Teal!
- Two smart styles!

BAY Men's Clothing, Street Floor

Topper Pant Hangers

Nickel Plated

3 for **69c**

Durable, adjustable, nickel-plated steel hangers! Scientifically designed to the shape and cut of cuffs! Keeps that newly pressed look!

Topper Hangers

For skirts! Simply slip skirt band into spring clips . . . No sharp snag-causing corners! Will not rust! **6 for 1.39**

Special Offer!

Combination sets! 3 pant hangers, 3 skirt hangers, neatly cellophane packed. Special Introductory Offer. Set **1.39**

BAY Notions, Street Floor

Spring Shrubs At The Garden Shop

Mock Orange (Virginal)—Fragrant snow white double orange blossoms. Each **1.26**

Beauty Bush (Kolkwitzia)—In spring a profusion of pink blossoms. Each **1.25**

Forsythia—Wands of golden bells. Each **1.25**

Rhododendron Special — Reg. 6.50. Heavily budded plants. Each **4.99**

Virginia Creeper—Each **75c**

BAY Garden Shop, Lower Main Floor

Victoria Daily Times

VCTORIA, B.C., WEDNESDAY, FEBRUARY 27, 1952

Tax Exemption Legion's Goal

Delegation Pleads For Ex-Service Group Where Sales Levy, Insurance Are Burdens

Total exemption from payment of the three per cent sales tax for certain low income groups was requested today by the British Columbia command of the Canadian Legion at a meeting with the provincial Cabinet.

The delegation, headed by Robert McNicol of Vancouver, asked exemption for ex-service people or their dependents who are on low fixed incomes such as War Veterans' Allowance, Widows' Allowance or Dependent Parents' Pensions paid under the Canadian Pension Act.

The Legion requested exemption on all goods purchased through the medium of Department of Veterans' Affairs re-establishment credits. Also sought is exemption on all babies' clothing and toilet necessities, school books and school supplies.

"The granting of these exemptions would hardly affect the income obtained under this act and would be of great assistance to these groups," the delegation stated.

In addition, the delegates asked that "free hospitalization cards" be given to wives of War Veterans' Allowance recipients, widows of veterans in receipt of widows' allowance, recipients of dependents' pension and dependents of men in the armed forces serving outside Canada. This proposal is the same one the Legion presented to the hospital insurance inquiry board.

Other requests made by the delegation: An immigration policy designed to bring to Canada the maximum number of desirable immigrants from Great Britain and Europe, amendment to the Civil Service Act to allow employment of men over the age of 45, and enactment of legislation making Remembrance Day a compulsory holiday.

TOPICS OF THE TIMES

R. A. Wootton, 1255 Victoria Avenue, and E. W. McMullen, 1239 Oliver Street, have been reappointed as provincial government representatives on the Royal Jubilee Hospital board of directors.

The appointments have been approved by order-in-council.

* * *

David A. Younger, 18, of Duncan, found that a previous good record pays off sometimes.

In city police court Tuesday Younger pleaded guilty to stealing a radio, worth more than $25, but a probation officer's report of good behavior resulted in him getting a suspended sentence today.

He was ordered to post a bond of $500 to be of good behavior for one year and to report to the probation officer once a month for the period.

* * *

E. M. Whyte was elected by acclamation president of St. Andrew's Presbyterian Church Men's Club at an annual meeting held recently. William Colvin was elected vice-president; B. Scotney, secretary; M. McCoy, treasurer; and D. Elford, entertainment convener.

* * *

The 3 per cent sales tax is not for tourists, resolved the tourist trade group of the chamber of commerce at a meeting Tuesday.

The group took a firm stand against any suggestion that the sales tax be extended to include rented accommodation where it would hit the tourist.

* * *

The Junior Chamber of Commerce has organized a course in civic affairs.

Three lectures will be delivered during the course which starts tonight with a meeting in the Bon Vivant Cafe.

Frank M. Hunter, city clerk, will be the first speaker. He will outline the structure of boards, commissions, municipal institutions and other civic bodies.

* * *

A real "hoedown, swing-your-partner" party was attended by Hudson's Bay Company employees and guests Tuesday night at a square dance given by the Beaver Club in the Aragon Ballroom.

A gala time, high-lighted by snap, bingo games, draws for live chickens and the old cider barrel, kept a large crowd constantly in action.

Printed skirts and blue jeans added extra color to the wheat-sheaf and snake-fence atmosphere. Real hoe-down music was provided by the Hometowners' orchestra.

* * *

A bit of cloud late this evening will likely turn to a completely coludy sky Thursday with the possibility of rain Thursday night, weatherman William Mackie said today.

* * *

Victoria Rotary Club and the Chamber of Commerce will hold a joint luncheon meeting Thursday at the Empress to hear a talk by Col. F. T. Fairey, deputy minister of education.

* * *

Victoria's Welsh Society will hold its annual St. David's Day banquet in Lougheed's Hall Saturday, March 1. Cambrian Glee Singers are amongst the artists for the evening's entertainment.

* * *

A three-month suspended sentence was imposed against David Kirby, Victoria resident, when he was convicted in city police court today by Magistrate H. C. Hall on a charge of assaulting his wife.

* * *

A fine of $35 was imposed against Beverley L. Hanson, Sidney, B.C., when he was convicted in city police court today on a charge of careless driving.

* * *

The reception planned for J. G. Gardiner, federal agricultural minister, at Liberal headquarters Thursday, has been canceled. So has the minister's speech before the Natural Resources Conservation League billed for today.

The minister was called back to Otttawa due to the crisis of hoof-and-mouth epidemic in Saskatchewan.

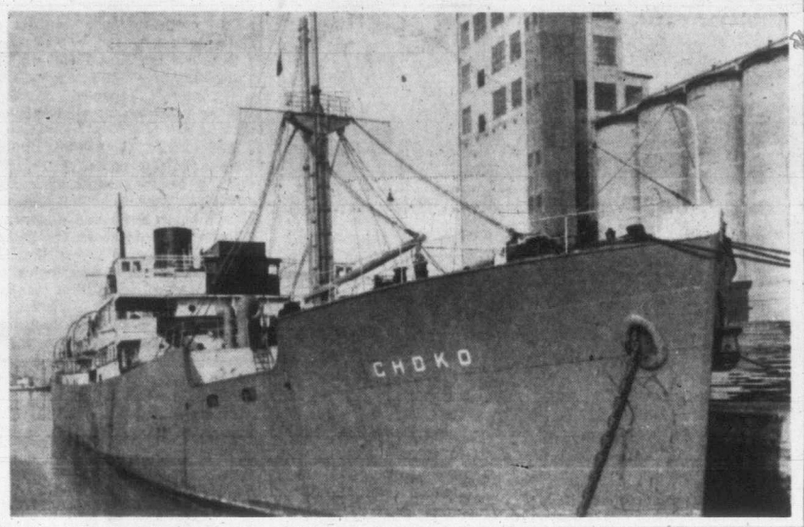

Bad luck still haunts Ss. Choko—her coal cargo is over-heating.

CHOKO'S HEAT IN WRONG SPOT

Bad Luck Dogs Steamless Steamer

By MONTE ROBERTS
Times Marine Reporter

Another cheerless chapter in the sad saga of the "steamless ship" Choko opened at Ogden Point today, after it was discovered that the freighter was running a temperature of 140 degrees in No. 2 hold, where 2,500 tons of Virginia coal is stowed.

Choko, the former Harrison Line's Harmatris, took on her cargo totaling 7,000 tons at Norfolk early last October, and has had nothing but grief ever since.

After rebunkering in San Pedro, she found the coal wouldn't give her enough steam; she dumped 400 tons of Pedro coal at Nanaimo, bunkered again, and still couldn't hold a head of steam.

She has been at Esquimalt since Feb. 1, with a corps of combustion engineer and other experts probing her "innards." It was finally decided to burn her own cargo as fuel, and dockside steaming trials proved that she could hold steam with that fuel.

She was to have left for Japan, to be delivered to new owners, over the week-end, but it was discovered that her cargo was too "hot."

It is hoped that removal of a portion of the coal from hot areas will enable her to proceed. Temperatures above 100 degrees in a coal cargo are regarded with suspicion, although the actual danger point will vary depending on type of coal, amount of air present and other factors.

Capt. A. R. Phelps is master, and King Bros. represent the ship here.

SPRY AT 95

She'd Ignore Her Birthday, Says Pioneer

By RON BAIRD

Birthdays are getting a little tiring for Mrs. Marion Holdcroft of 412 Linden.

No wonder—the alert pioneer resident of Victoria is celebrating her 95th birthday today, 59 years after arriving here from London, England, a widow with four youngsters.

"Surely you're not going to put all these things in the paper?" she asked a Times reporter and photographer Tuesday as she sat in her living-room with son, Gordon Holdcdoft, and recalled the days when there was no Empress Hotel and the stately Parliament Buildings were no more than an architect's dream.

"It's time people forgot I have a birthday," she added.

But they won't forget today and her two other children, daughter

MRS. HOLDCROFT

Mrs. L. J. Eekman of Victoria and son John B. Holdcroft of North Vancouver will be on hand to help her remember.

She and son Gordon live together in their Linden Avenue hame where Mrs. Holdcroft is assisted with the housekeeping by a woman who comes in three times a week.

"She gets some help from me," added her son.

LACKED GADGETS

His mother recalled the lack of modern kitchen devices when she arrived here to set up housekeeping in a small home on Walnut Street — "it's still there today," she said.

But she doesn't think the equipment a modern day housewife has in the kitchen tends towards housekeeping laziness.

She wishes that they had had electric gadgets in her early days of marriage.

Hale and hearty, she reads a great deal—the Bible is her favorite book—and manages to get out for the occasional walk once or twice a month.

Everything would be fine, she contends, if only people would forget about her birthday.

After all, thinks Mrs. Holdcroft, if you've had 94, what's a 95th?

City Manager Cecil Wyatt Tuesday announced appointment of Carl E. Brannan, at present comptroller-treasurer of the city of Kelowna, as assistant comptroller for Victoria.

CITY CLIMATE LIKE TURKEY'S . . . ONLY BETTER

Victoria's new weather slogan for tourists should be "come to Victoria and enjoy a Turkish climate."

John D. Chapman, assistant professor of geography, U.B.C., told the 5th Resources Conference at the Empress Hotel today Victoria's climate is similar to the weather at Instanbul, Turkey.

In fact, he said, Instanbul was Victoria's most serious rival with regard to hours of sunshine and precipitation of rain. Victoria had the edge over the Turkish capital, he added, because it wasn't so hot in summer.

Chapman pointed out that many towns and cities in B.C. were less fortunate than Victoria. Prince George's climate, for instance, was almost the same as Moscow's.

Mayor Amazed Hospitals Lack Power Plants

Lack of auxiliary power equipment in city hospitals took members of the Greater Victoria Civil Defense Board by complete surprise Tuesday.

Said chairman Mayor Claude L. Harrison: "I'm amazed—this is the most serious thing I've heard yet."

To civil defense co-ordinator Leonard Hatcher it came as a "bit of a shock" when he told board members he received word from the three major city hospitals that none was equipped to operate its own power system should general power fail.

"I'm inclined to think this is a precaution any hospital should take," he said.

Oak Bay Reeve P. A. Gibbs suggested the feelings of civil defense authorities on the matter be known to hospital authorities.

He said that if they can do nothing about the situation, then perhaps the senior governments should be approached.

Warren Asks Extension Of Dallas Landscaping

Parks Chief Also Recommends Improvements In Amenities At City Parks, Playgrounds

Extension of landscaping on Dallas Road waterfront from Beacon Hill Park to Ross Bay Cemetery was urged today by Parks Administrator W. H. Warren.

In his annual report he urged also extension of public rest-room facilities, particularly at Beacon Hill, James Bay and Burnside playgrounds. There are restrooms in only four of 10 areas where playgrounds are supervised, he said.

Warren told of additional storage room at Central Park.

MUCH WORK DONE

He reported on work done at the 16 parks, nine playgrounds, 12 playlots and 29 greens—a total of 306.83 acres—within the city and under control of the department.

Expenditures for the year totaled $264,516.

"Softball continues to draw the largest number of spectators and players in amateur sports, followed by soccer, although interest has seriously declined in both sports," Warren said. "Interest in amateur baseball lagged seriously in 1951."

He reported on overall participation drop of 28 per cent in the past two years. Playground attendance is steadily climbing, according to the administrator.

He added there was need of supervised play at Redfern playground and Topaz Heights.

"The degree of maintenance in the park department is on a reasonably satisfactory basis but we are somewhat lacking in capital for necessary improvements, particularly buildings," said Warren.

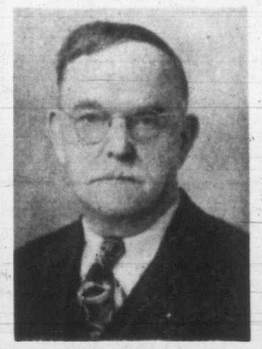

NEWLY APPOINTED conductor, Peter Copeland, will direct the Arion Male Voice Choir at the Salvation Army Citadel, 757 Pandora Ave., on Saturady night at 8. The concert will be under Salvation Army sponsorship.

423 CATS, DOGS PUT TO DEATH

A total of 252 dogs and 171 cats were destroyed at the city pound last year, according to annual report of Parks Administrator W. H. Warren released today.

In all 352 dogs were impounded, 11 sold and 90 redeemed.

Winch Insists House Consider Private Bills

Oleomargarine Act Is 'Public' Measure

Confusion reigns on the matter of private bills at the current session of the Legislature.

C.C.F. leader Harold Winch insisted in the House Tuesday that private bills must come before the Legislature, and "not even a motion of the House can stop them."

He said he had "been given to understand" that a government caucus meeting had decided that the private bills committee won't meet.

Premier Byron Johnson replied that there was nothing the government could do to stop the bills from going before the committee, but his answer didn't give definite indication what steps the government would take.

Meanwhile, the City of Victoria has been notified by the municipal committee of the Legislature that no private bills will be considered at the session.

City Solicitor Arthur Patton explained that this means the city's bill dealing with church exemptions from taxes will not be dealt with until the next session. The city also had a bill dealing with building up of a reserve fund for reducing debt charges.

The issue is expected to be brought up again on the floor of the House by Winch.

Mrs. Tilly Rolston's bill calling for amendments to the Oleomargarine Act to allow coloring by the manufacturer is not affected because it is considered a public bill in the hands of a private member.

Sales Tax Allotment For Education Asked

Financing Formula Offered B.C. Cabinet; Teachers, Trustees Differ On Policies

B.C. school teachers and school trustees today sent representatives to the provincial Cabinet with two different suggestions on revamping present methods of financing education.

B.C. Teachers' Federation asked direct allocation of sales tax revenue; B.C. School Trustees' Association favored assumption of an outright percentage of education costs by the provincial government.

The federation asked that 75 or 80 per cent of the municipalities' share of sales tax be paid direct to school boards, with the remainder continuing to go to municipalities and villages.

John Prior, president of the federation; John Sutherland, chairman of the federation's finance research committee, and Allan Spragge, executive assistant, comprised the teachers' delegation to the cabinet.

They also asked for abolition of the system of making special aid grants to school boards in rural areas, and changes to the basic grants to urban school boards.

They recommended that in place of these grants the government make grants in accordance with teacher salary scales and, in the case of isolated and less populous school districts, that grants be paid out of consolidated revenue on a per-pupil basis.

EQUALIZATION

The federation representatives based their arguments on a sub-that a reasonable standard of education should be made available to all children in the province, no matter where they resided and that the burden of providing such education should be equalized from district to district.

They feared that if no change in grants was made, the load of local taxation would soon become unreasonably high. They asserted autonomy and responsibilty of local school boards should be respected.

The teachers said they had full suport from the B.C. Parent-Teacher Association.

TRUSTEES DIFFER

Delegates from the B.C. School Trustees' Association inclined toward an earlier suggestion of the Union of B.C. Municipalities that the government keep a major part of sales tax revenue from municipalities and, instead, assume an outright percentage cost of education.

The trustees asked that a survey be undertaken to determine the taxable wealth of all school district, and from this a sliding scale be worked out to determine the share of cost in each district between local taxpayer and provincial government.

CATES STILL COALITIONIST

Labor Minister John Cates will wait until the end of the present session before deciding his future in British Columbia politics.

He is the only cabinet minister elected as a straight Coalitionist.

"It wouldn't be proper for me to make any decision on that matter at all until the session is over," the minister said today.

SOLID FRONT

Co-Insurance Unpopular With Members

By GORDON FORBES

Pressure is building up on the provincial government to abolish immediately the unpopular co-insurance in the hospital insurance scheme.

Already, two members of the hospital insurance inquiry board have urged an immediate end to co-insurance in their Throne Speech debate speeches. It is understood every member of the board intends to take the same stand.

Sydney Smith (Govt., Kamloops), chairman of the inquiry board, it has been hinted, will make a determined bid to have co-insurance wiped out as soon as possible.

The cabinet, however, is expected to be hard to convince that co-insurance should be abolished now—or even later.

LEGAL QUESTION

Even if the government did want to wipe out co-insurance in the immediate future, there is a legal question which may prevent it.

It is whether or not it could be done away with by order-in-council or would need legislation and opening up of the Hospital Insurance Act. If the latter is necessary, then there is very little chance the move would be taken because the government wants to deal only with essential legislation at this session.

General opinion, however, is that co-insurance could be abolished simply by order-in-council. That is why inquiry board members are hoping the government will act in the near future.

The end of co-insurance now would be one way the government could placate the members of the inquiry board who were extremely disappointed — and have said so in the House—when it was decided their report was not to be acted on at the current session.

Autoists Face Poor Prospect Of Cut In Tax

The provincial government is going to be hard to convince that British Columbia motorists are carrying too much of a tax burden.

A B.C. Automobile Association delegation last week urged a reduction in the cost of car licenses from the present $25 to $10. The group claimed the motoring public is paying "through the nose."

The government is expected to refer to the 1951-52 budget which shows that the income derived by the government motor vehicle licenses and gas taxes is more than $833,000 less than the expenditures on highways and bridges and their maintenance and improvements.

Expenditures on highways, bridges, etc., totaled $21,098,000 in 1951-52, compared to revenue from motor vehicle licenses and gas tax amounting to $20,265,000.

In that budget, the then finance minister, Herbert Anscomb, said "certain organizations are constantly misrepresenting" the situation.

Aluminum's Vital Role To Be Conference Topic

B.C.'s new aluminum industry will hold the spotlight at one of the feature sessions of the Pacific Northwest Trade Association general conference in Empress Hotel April 20, 21 and 22.

Under direction of C. S. Thayer, manager of northwest operations of the Aluminum Company of America, top aluminum executives of Canada and the U.S. will present the facts on the relation of aluminum production to industrial power in the Pacific Northwest, and the contributions to be made by the new industry to payrolls and the general economy.

Representatives of the Aluminum Company of Canada, Alcoa, Reynolds and Kaiser interests will participate, and a round-table discussion will be launched after opening address by F. L. Magee, Pittsburgh, a vice-president of Alcoa.

Wood products, fisheries, agriculture, tourist trade and export trade will also be discussed at the conference. Hon. R. W. Mayhew will speak on the fishing industry. J. M. Buchanan, president of B.C. Packers, Ltd., and Edward W. Allen of Seattle are preparing the fisheries section of the program.

Elk Lake Water Price May Rise

Cost of Elk Lake water will rise if the City Council's executive committee has its way.

The executive also wants to cut school costs by $50,000 and has asked the school board to attempt this economy.

The five-man executive listed these further aims at a meeting Tuesday:

1. It would like police to function under the city pound by-law;
2. It wants a study made of a business tax in lieu of trades' licenses;
3. It asks for a private city charter, like that possessed by Vancouver; and
4. It supports the idea of a board of trustees to administer the Art Centre.

When a draft agreement between the city and federal authorities relating to drawing of water from Elk and Beaver Lakes was submitted by the solicitor, Ald. Waldo Skillings said he was opposed and at his request the agreement will be re-negotiated.

"I am opposed to an agreement which will give water to the Department of Transport, Brentwood or Saanich at a cheaper rate than that paid by the citizens of Victoria," he said.

"Remuneration the city receives for the sale of water is not adequate," he said of the agreement which gives the city $1,000 a year.

The school board today received a hand-delivered letter before the 12 noon deadline asking it to try to reduce ordinary and extraordinary expenditures by $50,000, "in interests of the taxpayer." This was an outcome of the meeting.

Their estimates this year are $101,596 above last year.

Letters on destruction caused by dogs were read and the committee instructed the solicitor to write the police commission, pointing out that the duty of enforcing all city by-laws, including the pound law, is that of the police department.

The city manager was asked to write the research department of the Canadian Federation of Mayors and Municipalities for information on operation of the business tax in various cities.

The manager said detailed study would be needed for a full report on levying of a business tax. The committee felt he could gather preliminary data. Ald. Skillings quoted a Vancouver alderman as saying the business tax was fair and netted the city a good deal of money.

Mayor Claude Harrison told the meeting Victoria should have private charter such as Vancouver, as this city's problems were different from those of any other.

The meeting received and filed a report from the solicitor on the powers of the U.B.C.M. The committee felt that the city could remain in the U.B.C.M., even though it had a private act. The mayor said he was obtaining data from a city in England whose problems were very similar to Victoria.

Mayor Harrison will invite reeves of the municipalities to meet with him as a special committee to set up an inter-municipal board of trustees for the Art Centre.

SYMPHONY SOCIETY SEEKS $2,000 GRANT FROM CITY

Victoria Symphony Society Inc. wants a $2,000 grant from the city.

In a letter to the mayor and council today, J. F. K. English, president, asked this amount which is double the 1951 grant.

Despite an improved situation, wherein there were 300 more season ticket subscribers for the 1951-52 season than in the previous one, the symphony still needs additional funds, English wrote.

"A great many people think a symphony orchestra can pay its way," he said. "This is absolutely not the case although some symphonies including the one in Victoria make a good attempt to do so."

In some cities, contributions to the symphony run as high as 20 per cent of the total symphony budget, English said. Victoria's grant of $1,000 last year represented 3 per cent of the symphony's budget, he added.

Children's Hard-Earned Pennies Swelling Shower Of Dimes

The pennies and nickels of British Columbia's schoolchildren are helping to bolster the Solarium Junior League's 13th annual Shower of Dimes drive.

Total receipts to date in the month-long February campaign stand at $6,122.

The money will be used in the operation of the Queen Alexandra Solarium for Crippled Children—the only hospital of its kind in the province.

These are some of the notes which accompany donations:

"We are sending the crippled children some money so they will be cured and able to move. There are 18 pupils in our school and we earned the money ourselves . . . by shoveling the walk and sanding it and housework too."

Students from grades one to five in another school sent in $2 "which we raised by selling treats on Valentine's Day."

The 20-pupil, one-room East Langley School sent in $1.65, the grades 1-3 pupils each contributed as many pennies as they could get.

A money order for $20.47 came in from the Doe River School, about 25 miles north of Dawson Creek, with a note from the principal saying: "We hope this will be of help to you in your very worthy effort."

He added: "We were fortunate in having a boy in this school who had spent some time at the Solarium as a patient and this concrete evidence of the good work the Solarium does made our task much easier."

Pupils of the Ladysmith schools sent in $12.20 they had raised from a home cooking and comic book sale, with the added note: "We hope this money will do some good for the children in the Solarium who are not able to enjoy good health as we do."

Children from 266 communities in the province have reecived treatment at the Solarium . . . more than 1,800 have been returned to their homes, either greatly improved or completely cured. Fifty per cent of the patients have been from Vancouver Island.

The majority of the cases are long-term ones, requiring many months and sometimes years of treatment to effect a cure. One child received care extending over 3,975 days, another 2,027 days.

Children up to 12 years of age are admitted from all parts of the province—there is no regard for race, color, creed or the ability of the parents to pay for hospitalization.

More than $200,000 is required annually for the operation of all departments of the Solarium. Last year it operated at a $70,000 deficit.

Sources of revenue are the following:

B.C. Hospital Insurance gives partial coverage for the first 30 days of a patient's stay; a small grant comes from the government; there is interest from a small endowment fund; payment from parents where circumstances and . . . the generosity of the citizens of this province.

Donations can be sent to the Solarium Junior League, Box 27, Victoria.

SHOPPING GUIDE

Sale Of Hand-Made Purses Real News For Budgeteers

By PENNY SAVER

I've never heard of it before, but I assure you I saw it with my own eyes.

A sale of HAND-MADE purses!

That's something you don't run into every day. I was passing the shop on the bus and saw this big sign advertising the sale and I looked twice to make sure I wasn't seeing things and then made a note to hop in and see the purses the next time I was in town.

I made the trip this morning and was thrilled with what I found.

Listen to this. You know those gorgeous hand-tooled purses, leathered lined as well and bound with thonging? Well, they are all reduced.

For instance, a good-sized black one, all patterned, which was regularly $25 is now $18.50. A smart red leather purse with contrasting black thonging, regular $15 is now $9.99.

Every Shape And Size

Another black one with matching thonging is reduced from $15 to $9.99 and a natural-toned bag with brown thonging, all hand-tooled in an artistic pattern is reduced from $22.50 to $14.95.

Hold on, there's still more.

A little clutch-purse with matching coin purse in a smart spring green has dropped from $4.25 to $2.95.

And those ever-so-popular shoulder strap pouches in hounds-tooth, check finished in leather, are reduced from $14.95 to $10.95.

There are many other styles which I haven't mentioned and I'm sure you'll find just what you are looking for to complete your new spring ensemble.

★ ★ ★

Another tip for an adding touch to your outfit this spring.

A silver dogwood pin! There are many types of pons of the beloved British Columbia flower emblem, but one of the most attractive is the delicately engraved silver ones.

They are priced at $2.50 and matching earrings are $2.

WHY GROW OLD?

By JOSEPHINE LOWMAN

Dowager's Hump Common Fault; Can Be Overcome

One of the most prevalent defects in beauty is the dowager's hump, that hump at the base of the neck. We even see this in very young girls and virtually all women acquire it to some extent as they grow older, unless they work to avoid it.

This is almost entirely a question of poor posture. In some instances it is congenital, with one vertebra unusually large. However, this is not the usual case. Even when a woman holds herself fairly well when standing she often "gives in" at the neckline when sitting, or her back may be fairly straight but her head may protrude forward.

Many authorities feel that the focal point of good posture lies in the way you hold your head. It is almost impossible to hold it correctly and have round shoulders or a protruding abdomen. Once the head is correctly balanced, the body is apt to fall into good alignment.

To make a bad situation worse, fat often accumulates in this spot when posture is poor. You can improve the situation greatly even if you are middle aged. The following exercise will be most helpful in doing this.

Lie on the floor on your back. Bend your right knee and grasp it with your hands, pulling it back close to your abdomen. Hold it in this position while you roll your head back and lift your shoulders from the floor. After this raise the trunk and bring your nose close to your knee. Lower trunk. Repeat. Do not fail to roll the head back and then lift the shoulders from the floor before raising the trunk.

It is worth a serious effort to nip this ugly figure fault in the bud. You will also improve your posture generally by trying to do so. Always stay aware of the feeling of stretch through the back of the neck. Constantly push toward the ceiling with the top of your head and keep your chin parallel with the floor. Do not lift and do not duck.

TODAY'S RECIPE

One envelope (1 tablespoon) plain gelatin, ¾ cup water, ¾ cup syrup from canned pineapple, ¼ cup granulated sugar, ⅛ teaspoon salt, ¼ cup lemon juice, 1 (3-ounce) package cream cheese, 1 medium-sized avacado, 1 cup canned pineapple chunks, salad greens.

Soften gelatin in ¼ cup cold water. Combine remaining ½ cup water with pineapple syrup, sugar and salt. Heat. Dissolve softened gelatin in hot liquid. Blend in lemon juice. Cool until syrupy. Cut cream cheese into small cubes. Cut avacado into halves and remove seed and skin. Dice fruit. Fold cheese cubes, avacado cubes and pineapple shunks into gelatin. Turn into individual molds and chill until firm. Unmold on salad greens to serve. Makes 6 (6-ounce) molds.

Weekly Sew-Thrifty!

It's versatile! It's the wrap-ron! Wrap it on now for a coverall apron, later for a wrap-around sundress. Sewing and ironing are so easy—you see by the diagram how few parts and seams there are. Smart, too, with that princess panel, those pockets!

Pattern 4689 comes in Misses' sizes 12, 14, 16, 18, 20; 40. Size 16 takes 3¾ yards 35-inch.

This pattern easy to use, simple to sew, is tested for fit. Has complete illustrated instructions.

Send 35 cents in coins (stamps cannot be accepted) for this pattern. Print plainly size, name, address, style number.

Send order to ANNE ADAMS, care of Victoria Daily Times, Pattern Dept., address, 60 Front St., W., Toronto 1-A, Ont.

Prunes are an excellent breakfast fruit and are easy to fix. Empty a pound package of prunes into a saucepan, add a quart of water and boil about 45 minutes or until fruit is tender.

Yep, Silly Season's A-Comin' . . .

Yes, boys, spring is supposed to be the silly season, and these new Paris hats don't prove otherwise. That little opus at left, for instance. That was designed by Pierre Balmain, for spring, 1952. In case this picture is one the missus misses, you can tell her it is a white felt tricorne, with severe side-sweep, cut-out crown and a long feather, looking like a solidified drip, drooping down behind. That other thing, that looks like an explosion in a spaghetti factory, is also a hat, according to designer Lanvin Castille. No spaghetti it, but merely an "asymmeterical cascade of rolled black organdy sticks falling from a tiny black straw cap." See?

Serve this menu to your St. Patrick's Day luncheon guests. Begin with a hot entree of avacado half shell filled with creamed tuna and mushrooms, and a salad of apple, celery and walnuts molded in lime gelatin. For dessert serve mint ice cream topped with a chocolate sauce sprinkled with toasted slivered almonds.

Golden cling peach slices are perfect for an early spring shortcake. Make the cake layers with a package of chocolate cake mix. Put the layers together with whipped cream and peaches with more of the same on top.

New Elizabethan Era Seen Wielding Wide Influence In Latest Styles

LONDON, Feb. 27 (CP).—Pondering on fashion in the new Elizabethan era, British writers forecast that dresses worn by Queen Elizabeth II, like those of her ancestor "Good Queen Bess," will affect clothes trends—but on a far wider scale.

Whereas the first Elizabeth influenced only court styles, the new Queen's sense of fashion will be reflected at all levels of society.

After the Canadian tour, women in all parts of Britain and the Commonwealth discussed and envied the rich velvet coats, slim tailored suits and glittering crinoline gowns worn by Elizabeth. These were recorded with beauty of detail in such epics as the Canadian tour film, "Royal Journey."

Styles worn by Elizabeth on many important occasions have been in production within the month—and sold at prices acceptable to the general public. Such things as the coat and hat she wore to leave London on her honeymoon were reproduced and sold by the hundred, on home and overseas markets.

Taking into consideration the increased elegance and maturity of the Queen's styles since her marriage, fashion writers incline to think Elizabeth will play an even greater role as fashion leader. Edna McKenna of the Daily Graphic says that styles worn during the Canadian tour may start "a revival of essentially feminine clothes."

Like her ancestor of the earlier Elizabethan era, Elizabeth loves the glittering femininity of jewel-encrusted crinoline balls gowns that give a sparkle to formal state occasions. And with true femininity she shows preference for the graceful sweep of princess lines that effectively emphasize her 23-inch waist.

The Canadian wardrobe included many such styles. One outstanding example was the olive-green velvet coat with nipped-in waist and swinging skirt fullness.

The Queen has already set her seal on more than one current fashion favorite. She was the first of the Royal family to wear shorter evening styles. Ballet-length dresses formed part of both the Canadian and Australian tour wardrobes.

In the early days of her reign, observations on the Queen's fashion sense were based partly on clothes worn in Canada. So far, the would-be Australian wardrobe remains a secret aboard the Gothic. It is expected, however, that the clothes will be flown to London for wear in June when court mourning is ended.

But the more elaborate of these styles are unlikely to be worn for some time. The summer choice is expected to feature delicate half-shades with a smattering of white and black. The Queen has shown a preference for black on other occasions than court mourning.

ALWAYS POPS CRISP! TENDER
1ST CHOICE OF MILLIONS
JOLLY TIME POP CORN
AT YOUR GROCER'S
BEST YOU EVER ATE—TRY IT

TURN YOUR OLD GOLD INTO CASH
K. A. McLeod Co. Ltd.
(THE OLD GOLD SHOP)
Now Located at 1111 Douglas

Vanta BABY GARMENTS NO PINS - NO BUTTONS MADE BY Moodies

BAKED HAM Better with French's PREPARED MUSTARD
HOT DAN THE MUSTARD MAN

New Decorating Freedom For Every Room in Your Home
WUNDA WEVE Cotton Carpets
• COLORS YOU NEVER DREAMED POSSIBLE
• SIZES FOR EVERY USE . . .
• SENSIBLE PRICES . . .
JORDANS LTD.
1728 DOUGLAS ST.

You'll Be Famous!

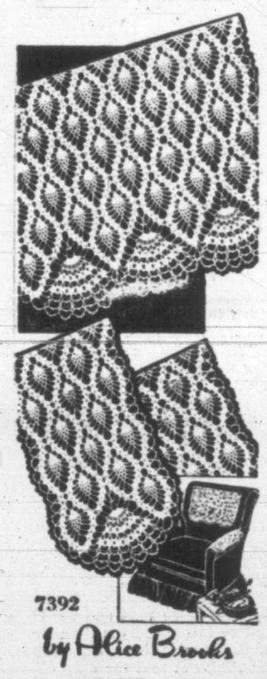

7392
by Alice Brooks

Everybody will compliment you on this chair set! A medley of pineapples! Chair - back crocheted in one piece; each armrest is one piece. Edges are scalloped!

Your favorite pineapple design—so easy to crochet this set! Pattern 7392; directions.

New! The 1952 edition of our Alice Brooks Needlecraft Book! Brimful of new ideas, it's only 25 cents. Ninety-one illustrations of patterns of your favorite needlecraft designs, plus six easy-to-do patterns printed right in the book.

Guaranteed Permanent Relief for SINUS SUFFERERS!
Nevo sinus remedy
AT YOUR DRUG STORE

THE GREATEST NAME IN COTTON • FOUNDED 1791

Quality fabrics that are ideal for nightwear, especially children's, they come in plains, prints and woven stripes . . . warm, light and long wearing.
Fine flannelettes
Look for the name HORROCKSES—your assurance of quality in: Sheets and Pillow Cases, Towels, Dress Fabrics, Wash Cottons, Flannelettes and Shirtings
Horrockses* of England
NOW AVAILABLE AT LEADING STORES
*Trade Mark Reg
Enquiries to: Dept. M, Horrockses (Canada) Ltd., 1135 Sherbrooke W., Montreal 2.

Clip the COUPON
This Coupon Is Worth $2.00 on the PERMANENT WAVE of Your Choice

Coupon Expires March 29, 1952
MARR WINN
Beauty Salon
715½ View St. (Upstairs)
Phone G 7443
MARGARET HOLMES
WINNIFRED LACEY

Fabulous Savings
Blouses AND Lingerie 1/3 OFF
All well-known manufacturers' lines . . . we cannot tell you the names but the labels are shown on all merchandise . . .

NYLON BLOUSES
. . . styles you'll want. White, pink, blue, navy, cocoa and yellow. Reg. 6.95. ⅓ Off 4.64

BLOUSES
In crepe, sheers and Alluracel. All colors and sizes. Reg. 9.95. ⅓ Off 6.64

GOWNS
Nylon Tricot in white, blue and pink. Sizes 32-42. Reg. 9.95. ⅓ Off 6.64

GOWNS
In crepe - back satin. Small, medium, large. Yellow, pink, blue and black. Reg. 14.95. ⅓ Off 9.97

SLIPS
In Nylon Tricot. White, pink, blue, navy. Sizes 32 to 44. Reg. 6.95. ⅓ Off 4.64

SLIPS
Crepe-back satin, beautifully lace trimmed. White, blue and pink. Sizes 32 to 38. Reg. 8.95. ⅓ Off 5.97

Mae Meighen CORSET SPECIALTY SHOPPE
890 FORT ST. (Quadra at Fort) E 6214

NEW ARRIVALS at . . . Barber and Holdcroft's!
Lovely English Bone China "Moss Rose" Open Stock Teaware

Made of fine English Bone China of a lovely translucent quality. The china is decorated with a rich appealing Moss Rose and leaf design in natural colors and each piece has rich stippled gold edge.

Teacups and Saucers 1.50
A.D. Cups and Saucers 1.50
Tea Plates, 1.00
Sugars and Creams, Pair 2.75
Cake Plates, Each, 2.95
21-Piece Tea Sets, Each 20.50

New English Colored TUDOR BREAKFAST WARE
4 Vivid Colors — California Style
Made of finest English highly glazed, strong, serviceable ware produced in a famous pottery. Available in open stock. Make up your own set combinations in solid or assorted colors. Prices of open stock pieces:

Cups and Saucers 55¢
Breakfast Plates 55¢
Bread and Butter Plates 30¢
Teapots 1.65, 1.80, 2.00
Cereals 55¢
Platters 95¢
Vegetable Bowls 1.10
Sugar and Cream, pair 1.35
20-Piece Starter Set 6.95

ENGLISH BONE CHINA TEACUPS AND SAUCERS
Made of finest Bone China in a famous old English pottery. The lovely Crinoline Lady design featuring an old-fashioned lady daintily done on a background of rich all-over gold lace. Graceful shape. Special, each $1.19
Orders of $2.00 or Over Delivered Free!

JUST ARRIVED! A New Shipment of the Popular DINKY TOYS
ALL-METAL PEDALKAR
Fitted with safety backrest and bell. Rubber handle grips and pedals. Front steel disc wheel 7" and 4" in rear, all with rubber tires. Seat height 11½". Special, each $3.69

A large assortment of all the wanted models in these toys that are so popular with the boys today. Priced from, each 10¢ to $2.25

ALL-STEEL WHEELBARROW
Sturdy wheelbarrow with rubber-tired disc wheel and rubber grips on handles. Length 23". Finished in red or green baked enamel. Special, each $4.99

MANY OTHER NON-ADVERTISED SPECIALS!
BARBER and HOLDCROFT LTD.
PHONE G 6511 1623 DOUGLAS ST.

Women

OF PERSONAL INTEREST

Tea In Spencer Foundation

Mrs. S. Dudley Markham, who was elected president of the Board of Victorian Order of Nurses at their annual meeting this afternoon, Col. R. W. Braide, secretary, and Miss Marjorie Baird, supervisor of Victoria branch of V.O.N., received guests at a tea in the Spencer Foundation following the meeting. Members of the Junior V.O.N. were hostesses.

An artistic arrangement of spring flowers centred the refreshment table covered with a cut-work cloth and also decorated the room.

Mrs. F. A. Hassell and Mrs. L. B. Williams, members of Junior V.O.N., were co-conveners.

March Wedding Announced

An engagement of interest has been announced by Mr. and Mrs. R. W. Ryan, Vancouver, of their only daughter, Rosalie Beverley, to Peter Corneille Mangin, Seattle, only son of Mr. and Mrs. H. C. Mangin, Victoria. The marriage will take place March 21 at 8 p.m. in St. Francis-in-the-Wood, Caulfield, West Vancouver. Miss Ryan is architectural designer with Canadian Pacific Airlines and Mr. Mangin is a Seattle architect. Both are 1950 graduates of the University of Manitoba. They will make their home in Seattle.

Joan Barber Feted

A surprise shower honoring Miss Joan Barber was held recently when Miss Lois McIntosh and Miss Marion Burnell were co-hostesses at the Hampshire Road home of the latter.

On arrival the March bride-elect was presented with a corsage of stephanotis, blue hyacinth and heath, and her mother, Mrs. A. H. Barber, received camelias and blue hyacinth.

A wishing well concealed the many gifts and invited guests were Mesdames G. F. Burnell, Lillian Thirlwell, Muriel O'Connell, Florence Moore, Edith Hilton, Jean Venus, Alice Moore, Ruth Brown, and Misses Betty Bastin, Olive Kirchin, Tommy Tomalin, Marie Armstrong, Chris Smart, Margaret Dien, Norma Balfour, Shirley Coles, Doris Crowe, Phyllis Paterson, Rachel Hull, Lillian Hayden and Joyce Richardson.

* * *

Spring flowers and blossoms will decorate the entrance and lounge of Victoria Golf Club Thursday morning when Mrs. F. M. McGregor and Mrs. J. R. Nicolson entertain at a coffee party to honor two new arrivals in the city, Mrs. R. M. Moore, formerly of Edmonton, and Mrs. Lionel Morrison, who came here recently from Calgary.

In Victoria for the recent marriage of Miss Janice Kellett and Mr. Raymond Frederick Peterson were Mrs. G. Kilpatrick, Vancouver, and Mrs. S. McKitka, Mrs. T. Pozzabon and Miss V. McKitka, all of New Westminster.

Mrs. C. Penman entertained at the tea hour Sunday at her Quincy Street home in honor of Miss Erica Hamilton. A breakfast set and gift of crystalware were presented to the bride-elect who also received pink roses en corsage. Miss Bea Dykes poured. Centring the tea table was a miniature bridal party flanked by wedding bells and pale pink candles. Among guests were Mesdames J. Barrett, A. Hamilton, L. Reid, K. Cameron, A. Campbell, L. Barrett, H. Richdale, F. Van Sickle, E. Ball, B. Richdale and Miss Isobel Kenworthy.

P.T.A. Notes

Salt Spring—Mrs. L. G. Mouat presided at recent meeting of Salt Spring Island School P.-T.A. Mrs. E. Ashlee will succeed Mrs. W. L. Rogers as secretary. Mrs. J. D. Reid and B. C. Greenhough will secure judges for the school gardens' competition, and Mesdames E. S. Ashlee, S. Kitchener and Gordon Parson will convene a Leap Year party to be held Friday in the school recreation room. Refreshments were served by Mesdames Kitchener and A. M. Brown.

FASHIONS FROM RUSSIA

NEW YORK, Feb. 27 (AP)—New York fashion experts got together this week to view some made-in-Russia female attire.

The collection of Moscow's latest women's clothing was brought from Russia by Mrs. Alan G. Kirk, wife of the former ambassador to the U.S.S.R., and turned over to Bonwit Teller, a department store, for display here.

The dress fabrics are mostly rough, cheap materials. A scratchy tweed-like coat has no lining. Bloomers and brassieres are made of cotton or coarse wool jersey.

One item, however, brought some admiring remarks. It was a round Cossack hat made of felt and mouton. But the price is the same as that which makes capitalistic husbands groan: $34.90.

Vicar Vows To Tax Tardiness At Altar

MILTON REGIS, Kent, England, Feb. 27 (CP)—Wayward brides who can't get to the altar on time worry some British vicars.

One Milton Regis vicar, Rev. R. A. F. Parsons, is so annoyed he threatens to charge extra any time a bride is more than 10 minutes late.

Time is important because many clergymen schedule three or four marriages in one afternoon. One vicar, annoyed at a bride who was so late the next couple missed their honeymoon train, decided on stern measures.

He put late-comers at the end of the queue. One bride so penalized waited through three other ceremonies before her turn came. Since then brides in the parish have been strictly on time.

Suggests New Term Would Avoid Stigma

LONDON, Feb. 27 (CP).—A British report on illegitimacy suggests that "natural child" might be a better term for children born out of wedlock.

Nearly all names now used, the report notes, transfer to the children the stigma caused by their parents' conduct.

The descriptions "illegitimate child" and "bastard" seemed out of date, and "love child" was hardly suitable. Although no name was entirely satisfactory, "natural child" was perhaps the best of those suggested.

The report was drafted by a joint committee of the British Medical Association and the Magistrates' Association.

Young People Plan Clinic This Week-end

In Victoria this week-end to conduct a Young Peoples' clinic will be Miss Barbara Howard, past British Columbia Conference recreation and culture convener, Vancouver; Wilfred Evans, past conference president, Burnaby; and Jack Spiller, past president and delegate to National Y.P.U. Council in Bellville, Ont.

Sponsored by the Vancouver Island Presbytery Young Peoples' Union, the clinic is open to all young people on Vancouver Island and will be held Saturday at 7.30 and Sunday at 2.30 in St. Aidan's United Church, St. Aidan's Street.

Practical demonstrations will be given on administration, program planning, leading sing songs and recreation for young people. Young Peoples' Union of St. Aidan's will serve a buffet supper.

CLUB WOMEN'S NEWS

Elect Officers—At annual meeting of the Guild of Sunshine, Ganges, the following were named as executive: Mrs. A. Walter, honorary president; Miss Mary Walter, honorary vice-president; Mrs. F. H. Newnham, president; Mrs. Walter Norton, first vice-president; Mrs. Edward Adams, second vice-president; Mrs. F. Sharpe, secretary; Mrs. George Lowe, treasurer; Mrs. Walter Jameski, social worker; Mesdames J. Catto, W. Hague and F. H. May, executive. Mrs. Newnham presided. A joint birthday party and spring sale will be held in April in Mahon Hall to celebrate the 40th anniversary of the guild. Following the meeting tea was served by Mesdames S. Kitchener and Sharpe.

Board Of Victorian Order Of Nurses Reviews Year's Work; Names Officers

Report of the nominating committee given this afternoon at Spencer Foundation at annual meeting of the board of the Victorian Order of Nurses named Mrs. F. D. Markham president of the board for the coming year.

Others officers are Miss E. Gray, first vice-president; Mrs. F. Norris, second; Col. R. W. Braide, secretary, and Mrs. W. Findlay, treasurer.

Mrs. F. W. Midgley, nominating committee chairman, was assisted by Mrs. L. G. d'Easum, Mrs. Norman Yarrow and Mrs. F. T. Sehl.

Retiring president, Mrs. Ed Mallek, presided and in her second annual report noted that the Victoria branch of the V.O.N., in the 41 years since it was formed, had grown, increased in scope of work and acquired a respected place in the life of the city.

In her report Mrs. Mallek gave a resume of the business structure of the V.O.N., working conditions, protection of nurses through regular X-ray examinations and the five-day week now in force for nurses.

The retiring president spoke of the comprehensive brief prepared by Miss Ethel Gray on home nursing and said that Col. Wilfred Bovey, chairman of the Reid Memorial Hospital where home nursing was first planned, is expected in Victoria shortly.

Report of the supervisor of nurses, Miss Marjorie Baird, showed 3,420 patients given skilled nursing during the year. There were 20,865 visits made by seven nurses. Ninety-nine prospective mothers and 40 fathers enrolled in the parentcraft classes which were taught or supervised by the nurses.

Six thousand four hundred and twenty-seven visits were made to new mothers. There were 7,265 visits to care for cancer patients and long term illnesses and 523 visits to give streptomyacin to tuberculosis patients under direction of the TB clinic.

Of the total visits, 829 were to patients on social assistance and 2,275 to old age pensioners.

Treasurer's report, presented by Mrs. William Findlay, showed revenue of $32,850.52, including grants from the province, city, municipalities of Oak Bay and Esquimalt, Community Chest, a rummage sale and sundry donations.

Disbursements amounted to $33,129.54, included new cars for visiting patients and a sterilizer. Deficit for the year was $279.02.

Other reports were given by Col. R. T. Braide, secretary; Mrs. Fred E. Norris, financial committee, and Mrs. A. T. Reynolds, Junior V.O.N.

Miss Bessie Seaman, national superintendent of western branches, a special guest at the meeting, spoke briefly. A memorial service for the late King George VI was conducted by Canon George Biddle.

Mrs. F. D. Markham to be president for the coming year.

Radio Program Scheduled For World Day Of Prayer

In preparation for the World Day of Prayer, Friday, a special broadcast will take place over CBC, Thursday, and will be heard in Victoria at 11.30 that morning. Speaker will be Mrs. Ellen Fairclough, M.P.

Mrs. J. G. Inkster, president of Women's Inter-Church Council of Canada, and Mrs. James Laughland, Dominion president of Women's Missionary Society, United Church of Canada, will also participate in the broadcast.

The World Day of Prayer service in Victoria will be held at St. John's Anglican Church, Quadra Street, on Friday at 2.30. All women may attend this service of prayer, praise and dedication.

Women of Cordova Bay will meet in the hall, St. David's-by-the-Sea, Friday afternoon at 3.30.

Card Party — Women's Auxiliary No. 65 to Typographical Union No. 201 held a card party recently at the home of Mrs. F. J. Houghton, Foul Bay Road. Refreshments were served by Mrs. L. Valentine, social convener, assisted by Mesdames F. Mack, J. H. Sneddon and N. L. Ball.

Entertainment — Saanichton Circle of St. Mary's Church met recently for an evening of colored films with commentary by J. C. Nimmo. Mr and Mrs. Nimmo, Langford, and Mrs. Nimmo's mother, Mrs. A. H. Stelck, Esquimalt, toured the British Isles and Europe in 1950. Refreshments were served.

CLUB CALENDAR

Royal Bride Chapter, I.O.D.E., Thursday at 8, headquarters.

Woman's Auxiliary to Navy League and Rainbow Sea Cadets, Friday at 2.15 in Business and Professional Women's clubrooms, 902 Government Street.

Garden City United Church Scene Of Recent Ceremony

Rev. J. Currie Thomson officiated recently at the marriage of Janice, daughter of Mr. and Mrs. H. Kellett, 729 Powderly Avenue, and Raymond Fredrick, son of Mr. J. Peterson, Montreal Street, and the late Mrs. Peterson.

Daffodils and pussy willow decorated Garden City United Church and Mrs. J. Peterson played traditional wedding music. During the signing of the register Clem Mann sang "Because."

Given in marriage by her father the bride wore a ballerina-length gown of white taffeta fashioned with Elizabethan collar. Her coronet was of orange blossoms and she carried a white Bible with white satin ribbons.

Miss Mary Carlow attended her cousin in a gown of pale yellow organdy and Mrs. Peterson was gowned in pale blue taffeta.

J. Peterson, brother of the groom, was best man, and R. Kellett, brother of the bride, was an usher.

A reception followed at the home of the bride's aunt, Mrs. E. Carlow, where guests were received by Mrs. Kellett and Mrs. Carlow. Centring the table was a three-tier wedding cake. Clem Mann proposed the toast.

The couple are now living at 875 Phoenix Street.

This Is Your Last Opportunity to
TRADE-IN
Your Old, Worn-Out, Outdated
WATCH
on a
Brand New Watch
Trade-In Sale Ends Feb. 29
EASY TERMS.
AT NO EXTRA COST
ROSE'S LTD.
JEWELERS, 1317 DOUGLAS

a sale that goes to your head!
300
Misses' and Women's
Smart Hats

A special purchase enables us to offer you these lovely velvet and felt hats at prices far below their normal selling price.
Reg. Value to $6.95
Starting Thursday Morning
55c to $2.95
ALL SALES FINAL
YOU PAY LESS at the
BARGAIN SHOP
719 VIEW STREET

Here's An Easy, Pleasant Way To Help
PREVENT COLDS
At the first symptoms Relax in a Soothing
HOT MUSTARD BATH
Mix 2 or 3 tablespoons of mustard in a little cold water and pour into hot bath. After bathing, give yourself a brisk rub-down . . . then off to bed for a good night's rest. Your muscles will relax with relief!
Colman's D.S.F. MUSTARD
C1276

Start Your Collection Today!
BEATRIX POTTERS FIGURES
Charming figures to please the young and the young in heart. On display now at F. W. Francis:
Mrs. Tittlemouse — Benjamin Bunny
Mr. Jeremy Fisher — Little Pig Robinson
Jemima Puddleduck — Lady Mouse
Squirrel Nutkin — Samuel Whiskers
Tom Kitten — Tailor of Gloucester
$2.75 to $3.30
Beswick Horses ..... $2.10 to $17.25
F. W. Francis LTD.
1210 Douglas St.
G 7611

NEW
'DAMP WASH'
Laundry Service
Only 6c Per Pound
3-Day Service to Your Door
Call E 7155
Pantorium

See
PHONE OR WRITE FOR FREE DINNER PARTY
Nu-Life
STAINLESS STEEL UTENSILS
LIFETIME DISTRIBUTORS LTD.
PHONE DEALER 5530

New Cream Deodorant Proved
53% MORE EFFECTIVE
Safely Stops Perspiration 1 to 3 Days
● Doctors now find that new creamy Arrid is 53% more effective than any other leading deodorant in keeping underarms dry. They find that no other deodorant compares with Arrid in stopping perspiration and odor. That's why more Canadians use Arrid every day than any other deodorant. Don't be half-safe! Only new Arrid gives you this exclusive 5-way protection:
1. Safely stops perspiration 1 to 3 days . . . is 53% more effective.
2. Saves your clothes from stains and clinging odor.
3. Deodorizes instantly on contact . . . keeps you shower-bath fresh up to 48 hours.
4. Creamy! Contains Creamogen—won't dry out.
5. Antiseptic. Safe for skin.
DON'T BE HALF-SAFE. USE ARRID—TO BE SURE!

Toppers AND Shorties
. . . That will top your spring suit or dress. Perky new styles, so right for you. Sizes 12 to 18.
Mary Constance
904 FORT

Are You Proud Parents Of TWINS?

Come into the Stork Shop today—let us show you how you can save on your twins' wardrobe . . . for girls or boys of any age right from infant to tween age.
A full line of infants' and children's wear.
STORK
TWEEN AGE SHOP
670 FORT STREET — VICTORIA, B.C.
Phone G 1194
"There Is No Substitute For Quality"

California COBBLERS
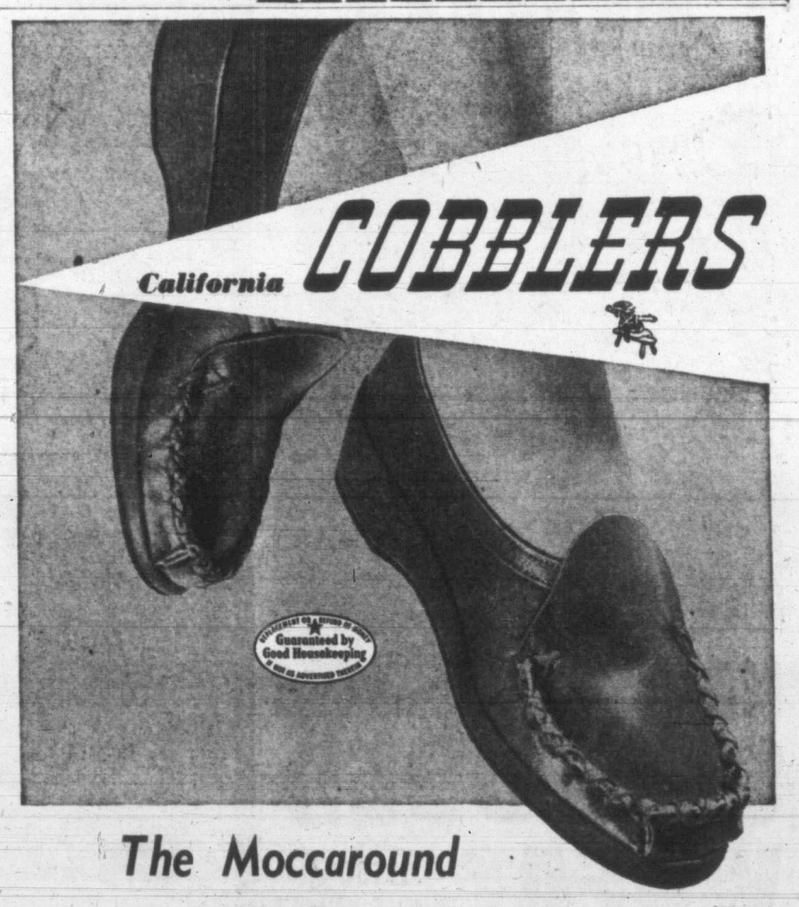
The Moccaround
TREAT YOURSELF TO SOME LIGHT-HEARTED LIVING IN MOCCAROUND, the Cobblers Classic that knows no season, inspired by the soothing, smoothing, wonderfully easy California way of life. Marvelous fitting, wonderful to wear, you'll discover what a delight walking can be . . . even for the most sensitive feet. Made of softer-than-soft, non-scuff leather, it's made especially for us by California Cobblers to bring you new walking pleasure.
Date
White
Gold Rush
Basque (Red)
Sizes 4 to 10 and in widths
11.95
See Them In Our Window
Munday's
1203 DOUGLAS STREET

BURRARD MEMBER UPHOLDS ANSCOMB

Donald Brown Declares Former Finance Minister Should Have Received Pat On Back For Tax Deal

Instead of "getting the boot" by Premier Byron Johnson, Opposition Leader Herbert Anscomb should have received a pat on the back for his work on the Dominion-Provincial taxation agreement, Donald Brown (P.-C., Vancouver-Burrard) said in the Legislature Tuesday.

He said Anscomb went to Ottawa and came home with nearly $5,000,000 more than was expected. The member added it was unusual for a man to be fired when doing an outstanding job.

"It is widely felt that the reason given for asking for Anscomb's resignation was too thin and too weak a cause for . . . smashing the Coalition partnership," said Brown.

He thought the recent happenings and developments were "completely unnecessary and certainly untimely." Brown contended there were many private members in Liberal and Conservative ranks who wanted to continue Coalition.

CAME AS SURPRISE

"As too often has been the case, the private members had little or no say in the matter. The whole thing came down on us like a ton of bricks," he stated.

The Vancouver-Burrard member said political patronage during Coalition was almost non-existent, but since the break-up there has been definite evidence that "the lid if off the pork barrel."

Brown criticized the section of the Civil Service Act which prevents men of 45 and over, and women of 40 and over, from getting employment in the provincial civil service unless they are veterans.

He termed the present situation "undemocratic and un-Christian."

UPHOLDS MILK BOARD

Turning to the milk issue, Brown contended abolition of the B.C. Milk Board would lead to disaster for the dairying industry and would be a serious blow to the distributors and the consuming public.

He said the public should be allowed to buy milk at neighborhood stores at cheaper "cash and carry" prices.

Brown argued that the 3 per cent sales tax on meals should be removed, and manufacturers should be permitted to color margarine.

The Vancouver-Burrard member also went to bat for B.C.'s motorists, whom he said are being "soaked one way or another." The government, he said, should listen to the motorists' plea for lower license fees and taxes.

Brown suggested that some suitable organization interested in the welfare of the motoring public should launch an investigation into the automobile insurance business. The investigation would determine whether British Columbia motorists are paying premiums commensurate with protection received, or are being charged excessively. He stressed he wasn't indicating the insurance companies are profiteering.

NEW PRESIDENT of B.C. Division, Canadian Red Cross Society, is Lt.-Col. Gordon P. Stirrett, O.B.E., E.D., elected today at the division's annual meeting in Vancouver. Veteran of two wars, and native of Forest, Ont., he has practised engineering in B.C. since 1911 and is now president of General Appraisal Co. Ltd., Vancouver.

Solidarity Of Liberal Party Told House By Similkameen's Finnerty

The big issue in the forthcoming provincial election is "Socialism versus free enterprise" and the Liberal party is the most capable of preserving free enterprise, Maurice Finnerty (Govt., Similkameen) said in the Legislature on Tuesday.

Finnerty said the "integrity of our leaders" is what has appealed to the man in the street. He predicted Premier Byron Johnson will still be premier when the election is all over.

The member said there is solidarity in the Liberal party unequaled by any other party in this province.

Finnerty said there is no unanimity in the Progressive Conservative party "and that doesn't appeal to me or my people."

If W. N. Chant of Esquimalt is successful in winning leadership of the Social Credit party in B.C. over W. A. C. Bennett of Kelowna, Finnerty said Chant had better keep his back against the wall.

"I think Herbie (Anscomb) knows what I mean," said Finnerty.

The Similkameen member, stating the C.C.F. has a party leader and a House leader, contended new business wouldn't come to B.C. with a Socialist government in power.

Finnerty deplored the drop in British imports to Canada and the increase of U.S. imports.

"As individuals and as a government we should purchase British goods to help cure that country's ills," he declared. "This would be a substantial memorial to King George."

Finnerty said available markets for fruit growers in his riding are diminishing, but that new markets will be created as British Columbia and Canada expands.

"Contrary to what a lot of people think, the fruit growers are not making fat profits," he said.

DRUG TRIAL

Trial of two Langford East Indians, Ram and Dhana Singh, on a charge of illegal possession of narcotics, was set for March 7 in R.C.M.P. court here Tuesday afternoon.

BUY!

FOR YOUR ENJOYMENT IN SEATTLE
DINNER & SUPPER
DANCING
7:30 to 12:30
GEORGIAN ROOM
Ramon Noval & His Music
HOTEL Olympic
TOM GILDERSLEVE, Gen. Mgr.

Saucy Sue SAYS:
For Delicious Flavour Beyond Belief
Put HP SAUCE On Your Roast Beef!

FOR FLAVOUR WITH ZEST HP IS BEST!
6E

Busy girls start their day right... with this
HONEST FOOD

NABISCO SHREDDED WHEAT ...100% WHOLE WHEAT
Canada's Great LOW-PRICE CEREAL

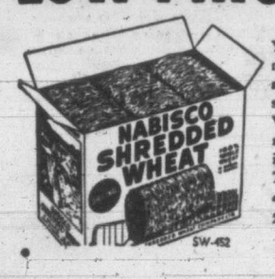

Your good health depends on nourishing food! And that's exactly what you get when you serve NABISCO SHREDDED WHEAT for breakfast. It's made from 100% whole wheat, including bran and wheat germ. *This delicious cereal costs just a few cents, too — really saves you money on breakfast!*

SW-452

AT LOVE'S ...Now YOUR New Spring FASHIONS

● CONGRATULATIONS TO THE V.O.N. FOR ANOTHER SUCCESSFUL YEAR OF FINE COMMUNITY WORK

Every One Designed to Make a Lovely You . . . Lovelier!

IT'S SPRING DRESS-UP TIME . . . AND TIME TO COME IN. YOU'LL FIND EVERYTHING YOU NEED TO MAKE THIS YOUR MOST FLATTERING WARDROBE OF THE YEAR!

● THE NEW PYRAMID COATS
● THE BILLOWING DRESSES
● THE PERKY LITTLE HATS
● THE CRISP NEW BLOUSES

—WE HAVE THEM ALL FOR YOUR SELECTION NOW!

B Navy Blue . . . so popular this Spring. Trimmed in crisp pique. Many styles at..... $12.95
12-20 16½-26½ 12-17

C A Slim Silhouetted Suit with the shorter jacket. Gabardine, in navy, wine, black, grey. Sizes 12 to 20. Also half sizes..... $55.00

D Luxurious Spring Coats in pretty pale pastel in the popular flare-out styles that flatter the figure . . . Gabardines, crepes, fleeces, all so inexpensive. $45.00

E Choose a shortee for those many casual occasions . . . We have lovely styles in gabardines, fleeces. All with the deep-set new bracelet sleeve..... $29.75

You'll Be Excited Too...
WHEN YOU SEE OUR
—BEAUTIFUL ARCADE WINDOWS
—SPACIOUS, PLEASANT EXTERIOR

CONVENIENT BUDGET TERMS CAN BE ARRANGED

LOVE'S
708 VIEW, at Douglas PHONE G5913

Racing Charges Angers Manning

Alberta Premier Brands Opposition Leader's Claim Of 'Hidden Subsidy' As Scandalous

By The Canadian Press

Premier E. C. Manning of Alberta Tuesday replied to charges that his government had paid $538,000 "hidden subsidy" to horse-racing interests. He called the charge, made Monday by Liberal leader Harper Prowse, "scandal-mongering and gutter politics."

Prowse said the subsidy was given to the race organizations for collecting the provincial tax on pari-mutuel betting.

The Premier announced that the government proposes to put a ceiling on the amount of pari-mutuel tax grant and to change the system of payment. He said the reason the grants did not show in the public accounts was that the accounts dealt in net revenues.

NOVA SCOTIA

A liquor commission report tabled in the Nova Scotia legislature showed a $1,000,000 drop in sales since 1950. Liquor sales yielded a profit of $9,907,448 for the 16-month period ending last March 31. Rum sales were up from the previous year but beer, whisky and gin were down.

SASKATCHEWAN

The Saskatchewan legislature voted to set up a committee to inquire into prices of farm machinery. It will look into production costs, selling prices, sales, performance, distribution and use of farm implements and repair parts.

NEW BRUNSWICK

Labor Minister S. E. Mooers of New Brunswick expressed optimism about the future of labor in his province. He said 15 of the 16 industrial disputes referred to his department last year were settled without a work stoppage.

ONTARIO

In the Ontario legislature, Lands Minister Harold Scott introduced a bill consolidating eight statutes to provide a single authority for most of the lands department's work. Throne-speech debate started, with John Robarts, a Progressive Conservative, urging a realignment of taxation fields among the federal, provincial and municipal governments.

The outbreak of foot-and-mouth disease in Saskatchewan was discussed in several legislatures. The governments of Ontario and British Columbia announced bans on shipments of Saskatchewan cattle into their provinces.

Play group activities for pre-school age children will be discussed by Mrs. Helen Currie, of the Vancouver Parent-Teacher Council, at a meeting tonight at First Baptist Church. The meeting will begin at 8.

More C.D. Instructors Needed, Says Hatcher

Public interest in civil defense training here is growing by leaps and bounds.

So much so, says defense co-ordinator Leonard Hatcher, that more instructors will be needed to keep pace with the increased number of volunteer trainees.

A six-week course for instructors will begin at the Cormorant Street defense headquarters here April 23 on a three-night-a-week basis. Chief provincial training instructor Major Alexander Cathcart-Bruce will conduct the classes.

Volunteer instructors can enroll by phoning defense headquarters, B 7533.

Radio classes will be held at the school on the nights of March 4 and 6 at 7.30.

Some city radio firms are sending volunteers, in addition to a local radio station. All others interested are invited particularly amateur radio operators, said Hatcher.

NEEDED FOR SKELETONS

Crayfish can live only in waters that supply enough calcium carbonate for the formation of their skeletons, according to the Encyclopedia Britannica.

LOST YOUR BOUNCE

"because of BACKACHE?" TAKE Dr. CHASE'S KIDNEY-LIVER PILLS

HOT BISCUITS

Pancakes! Doughnuts! Gingerbread! They'll melt in your mouth! FREE booklet gives new recipes. Write Church & Dwight Ltd., Sun Life Building, Montreal.

COW BRAND BAKING SODA
PURE BICARBONATE OF SODA

No Need for a MILLION she'll love YOU IF you haven't a SCENT!
CHEW OR SWALLOW A VOIDS TABLET EVERY DAY
25¢ – $1.25
$5.00 sent to Beatrice McTaggart, Severn Bridge, Ontario

NEW Chlorophyll TOOTHPASTE Voids Fluradene "It's Fluorinated"

SAVES! SAVES! SAVES!
Coleman AUTOMATIC OIL FLOOR FURNACES
Phone E 2111
ASK FOR HARRY
HUIIIBER'S
Behind the New Post Office

MUSICAL TREAT

Fine Voices To Be Heard In 'Elijah'

By AUDREY ST. D. JOHNSON

One of Victoria's leading musicians is looking forward with a bit more than ordinary interest to the performance of Mendelssohn's "Elijah" next Monday.

Stanley Shale, well-known teacher of the piano, has a family connection with the first performance of the oratorio at the Birmingham Festival in 1846.

On that triumphant occasion, Shale's grandfather sang with the Festival Choral Society under the baton of the composer himself.

During his childhood, Shale heard many tales of Mendelssohn's inspiring and charming personality, and his joy over the success of the work he had written expressly for that occasion.

The composer wrote: "No work of mine ever went so admirably at a first performance or was received with such enthusiasm both by musicians and the public as this."

Shale has in his possession—though mislaid at the moment—a handbill announcing that world premiere of one of the masterpieces of choral-orchestral writing.

Monday's performance, which includes many of the loveliest arias in oratorio, has an imposing line-up of soloists from mainland cities. Catherine Wendol and Karl Norman, soprano and tenor, will come from Vancouver; Margaret Miles, contralto, from Tacoma and Sten Englund, bass, from Seattle. All four have thrilled Victorians on former appearances in the city.

The Victoria Symphony Orchestra and Victoria Choral Society will perform under the direction of Graham Steed.

R.C.A.F. Band Due For Island Tour

The R.C.A.F. Band, a 33-man musical group, will perform in Victoria in March.

The band, under the direction of FO. L. D. Corcoran, will perform at the Veterans' Hospital on March 9 and on the same day the public will have the opportunity to hear the band at the Odeon Theatre at 2.45 in the afternoon.

The band, which has won a reputation as "tops" in Canada, will tour the Island. It will appear in public performances at Duncan, Chemainus, Ladysmith, Nanaimo, Courtenay and in the Albernies.

Shell Company's Employees Watch Wage Negotiation

Twenty men employed at the Victoria plant of Shell Oil Company of Canada Ltd. are watching for the decision of an arbitration board set up to decide a wage dispute between the company and Vancouver plant workers.

The Vancouver employees are members of Local 596, Oil Workers International Union (C.I.O.).

Judge C. J. Lennox has been named chairman of the board of arbitration, with Sherwood Lett nominated by the employer and W. A. McCallum by the union.

Decision of the board will be binding.

The ruling will be of interest in Victoria since employees of the company here, although not unionized, have always been accorded the same wage scale as those in effect in Vancouver.

COUGHS EASED with antiseptic Boots BRONCHIAL Lozenges
50¢ at your Drug Store
B9-10

SCOTT & PEDEN
Get the MOST for your money
WATCH OUR WEEKLY SPECIALS

GRAX BUTTER BISCUITS	8-oz. pkg.	19c
SOCKEYE SALMON	Tips and tails, ½'s tin. Delicious in salads and sandwiches.	33c
JOHNSON'S LIQUID WAX	Quart. Regular 98c per quart.	69c
FISH PASTES	English, Burgess, assorted	3 for 29c
OLIVE OIL	Italian Pure, Berio. Regular 60c tin. 8-oz. tin	49c
IRISH STEW	Puritan, 15-oz. tin	33c
PEACHES	Lynn Valley, 15-oz. tin	21c
PERFEX BLEACH	Quart bottle	31c

A Delicious New Dish OKRA GUMBO from the Deep South 14-oz. tin 45¢

LAMORENE Is Here THE NEW WONDER CARPET CLEANER Cleans a 9x12 rug for $1.00

ORANGES — New Low Price! Sunkist, sweet and juicy! Size 344's 3 doz. 65c

MEATS

COTTAGE ROLLS, Burns', lb.	65¢
SIDE BACON, Burns', ½-lb. pkg.	29¢
3 pkgs.	85¢
HAMBURGER, lb.	75¢
LEGS OF PORK, 5-6 lbs., per lb.	49¢

SCOTT & PEDEN
FINE GROCERIES
Phone G 7181 for Delivery 510 Cormorant St.

1902 1952

Announcing the Golden Anniversary—
Cadillac

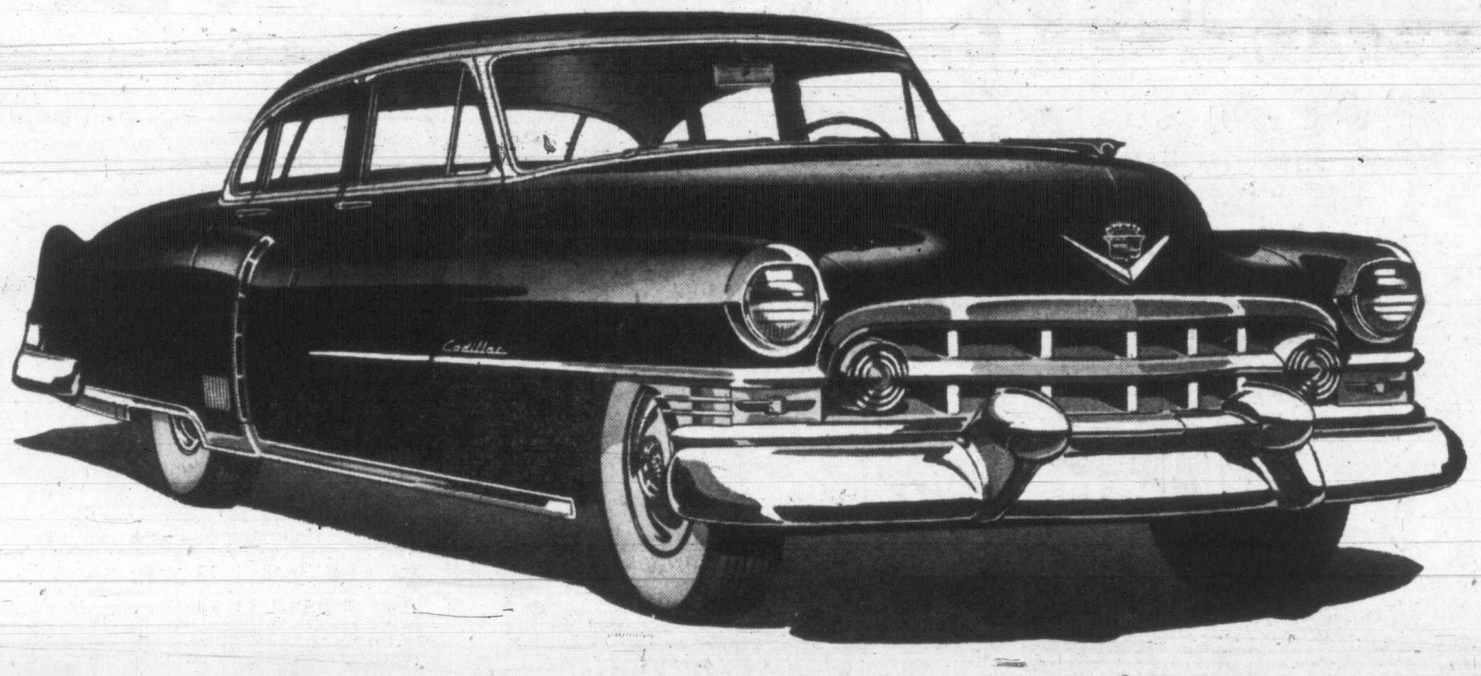

...WITH THE FINEST PERFORMANCE OF ALL TIME!

Featuring 3 of Cadillac's Greatest Engineering Achievements!

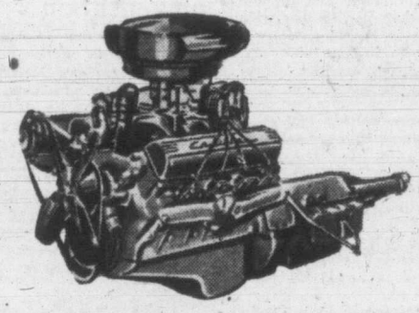

THE NEW 190 H. P. CADILLAC ENGINE

Here is the most powerful, the most durable, and the most efficient automotive engine ever offered in a Cadillac car. Its power increase alone is almost 20%—and its new four-throated carburetor, larger exhaust valves, wider exhaust ports and new dual exhaust system make this engine one of the most dynamic performers of all time.

Fifty years ago, the first Cadillac car made its bow to the public. Today, as a fitting climax to those fifty years of progress, we are presenting in our showrooms the Golden Anniversary Cadillac—by far the finest car ever to bear this distinguished name . . . It is easily the *most beautiful* of all Cadillacs. Numerous changes have sharpened and smartened the exterior design—while the wholly-new interiors are a revelation in comfort and luxury. Inside and outside—it's the world's new standard for distinction . . . *Performance is the finest of all time.* The great Cadillac engine has a power increase of almost *twenty per cent*—and is even smoother and quieter in its operation . . . There's a new Hydra-Matic Drive that gives the proper power application for every need. At a flick of the finger, you can have extra power and acceleration for city traffic and mountain driving—or wonderfully smooth, quiet, gas-saving performance for the open road . . . And there's a new "power steering" mechanism, optional at extra cost, which reduces normal steering effort by as much as *seventy-five per cent!* . . . If ever it could be said of a car's performance that it is "out of this world," it can be said of the performance of the new Cadillac. It is truly magnificent in every respect . . . The Golden Anniversary Cadillac is available in three separate series—the beautiful "Sixty-Two," the luxurious "Sixty Special" and the distinguished "Seventy-Five." . . . See Cadillac on display in our showroom at your earliest convenience. We think you'll agree that, in celebrating this "year among years" in its history, Cadillac has produced what will long be remembered as a "car among cars"!

THE NEW HYDRA-MATIC DRIVE

By introducing an entirely new performance range, Cadillac's Hydra-Matic now provides the proper power for every need . . . extra acceleration and responsiveness for traffic and mountain driving; smooth, quiet, gas-saving performance for the open road. Standard equipment on the Series 62 and 60 Special, optional at extra cost on Series 75.

THE NEW CADILLAC POWER STEERING

This "power steering" mechanism eliminates as much as seventy-five per cent of all normal steering effort. It provides hydraulic assistance that is graduated to fit the difficulty of the particular steering manoeuvre. It does not interfere in any way with the driver's "road feel" or directional control. Available as an option at extra cost.

CAD-152

WILSON MOTORS LTD.
VICTORIA

DICK TRACY

NANCY

BOOTS

AROUND HOME

OZARK IKE

HOPALONG

KERRY DRAKE

CHRIS WELKIN

ALLY OOP

KING AROO

BOARDING HOUSE

OUT OUR WAY

MARK TRAIL

BUZ SAWYER

ORPHAN ANNIE

BEDTIME STORY

by Thornton W. Burgess

Tommy Tit and Mrs. Tommy had discovered that a birdhouse they had occupied the previous spring, and which they had thought to nest in again this coming spring, was being used as a storehouse by Timmy and Mrs. Timmy the Flying Squirrels. It was most upsetting. Then they found that Timmy and Mrs. Timmy were living in the very next house, and that was even more upsetting. They had a squabble with Timmy and Mrs. Timmy.

That night they picked up the acorns and nuts that Mrs. Tommy Tit had pulled out of their storehouse. They put them back inside and added a few more. When at break of day it was time for them to go home and to bed, Timmy declared he was going to stay in the storehouse that day.

"What for?" asked Mrs. Timmy.

"Those birds will be back tomorrow and try to clean this house out again," replied Timmy. "If I am here I'll put a stop to that. Perhaps I can catch one of them. I wouldn't mind a little fresh meat for dinner."

So Mrs. Timmy went back home in the next house and to sleep. Timmy curled up in the storehouse and went to sleep. Now Timmy, like most of the Green Forest folk, is a light sleeper. Jolly round bright Mr. Sun had just began his daily climb up in the blue, blue sky when Timmy was awakened by the sound of some one landing on the little perch just outside the door. Instantly, he was wide awake. Green Forest and Green Meadow folk waken that way. One minute they are fast asleep, and the next they are wide awake. It is necessary that they should waken quickly like that. It may be the difference between life and death.

Timmy lay perfectly still listening; he heard voices outside. They were the voices of Tommy Tit and Mrs. Tommy. "I wouldn't," said Tommy Tit.

"You wouldn't what?" asked Mrs. Tommy, just as if she didn't know.

"I wouldn't go in there," said Tommy. "With those Squirrels such near neighbors we don't want this house anyhow."

"I don't care. I'm going to clean this house out anyway," retorted Mrs. Tommy.

Mrs. Tommy had turned her back to the doorway as she sat on the little perch just in front of it. She was almost within reach of Timmy. Very, very carefully he moved a little nearer and a little nearer to the doorway. He tried to make no sound whatever. Perhaps he did without knowing it, or perhaps Mrs. Timmy imagined she heard something behind her. Anyway, she started to fly. The small Squirrel saw what she was going to do, and jumped for her just as she left the perch. He caught her by the tail, and they tumbled to the ground. Mrs. Tommy was lucky. Timmy's teeth closed on one of the tail feathers instead of on the whole tail. That feather pulled out, and before Timmy could grab again, Mrs. Tommy was in the air and out of reach.

Island Defense Co-Ordinators Meet At Duncan

First joint meeting of Vancouver Island civil defense co-ordinators will be held Thursday at Duncan.

Victoria civil defense co-ordinator Leonard Hatcher said today it will be "the first of many more meetings to follow."

Discussion will centre around the part medical services will play in the defense picture.

Accompanying Hatcher will be Dr. J. L. Gayton, city medical health officer, and Dr. A. N. Beattie, medical health officer for Saanich.

They will meet with Roger Peachey, co-ordinator for the mutual aid area (Victoria to Duncan) and the Nanaimo defense co-ordinator.

B.C. Fishermen Ask Workmen's Compensation

British Columbia fishermen plan to converge on the Parliament Buildings here March 10, and go before the provincial cabinet to demand that they be brought under the Workmen's Compensation Act.

An armada of fishboats—most of them from Ladner and the Fraser River—will form at the river mouth March 8 and will sail across the Gulf of Georgia to Victoria, where they will be met by a large contingent of local shore workers.

The fishermen, members of the United Fishermen and Allied Workers' Union, will probably ask the cabinet, too, to exert its influence on the federal government to put thumbs down on the Canadian-Japanese-U.S. fisheries treaty that is supposed to be ratified by the House of Commons next month.

OLD GAME

Dice used in modern games are almost exactly like those found in tombs of ancient Egypt, classic Greece, or the Far East. Notorious Roman dicers were Mark Anthony, Augustus and Nero, while Caligula often cheated at dice, and Claudius wrote a book on dicing.

HORIZONTAL
1 Boy's toy
6 Girl's toy
11 Persons
12 Foolish ones
13 Makes merry
15 Doll's headdress
16 Brain passage
17 Former Russian ruler
19 Fish
20 Sea (Fr.)
21 Wolfhound
22 Remove
23 Poison
25 Toy boat parts
26 Writing tool
27 Train beds
28 Drugging
31 Fruit drink
32 Decree
33 Electra's brother
37 Spinning toys
38 Toy —— for baseball
39 Winglike part
40 Before
41 Toy to ride
42 Polish lancer
43 Decayed
45 Transmit again
47 Seam
48 Corrects
49 Clans
50 Removes dirt

VERTICAL
1 —— totter
2 Ramblers
3 Mimicker
4 Sick
5 Young bird
6 City in Asia
7 Scant
8 Waterfall (Scot.)
9 Most extensive
10 Furtiveness
11 —— donna
13 Emphasis
18 Pouch
21 Concerning
22 Challenges
24 Heroic poems.
25 Ancient Asians
27 Traded
28 Restrains
29 Fragrant
30 Small tube
33 Tree
34 Ability
35 Antelopes
36 Seashores
38 Climbing plants
41 Boy's nickname
42 Employs
44 Ram
46 Ostrichlike bird of Australia

Answer to Previous Puzzle

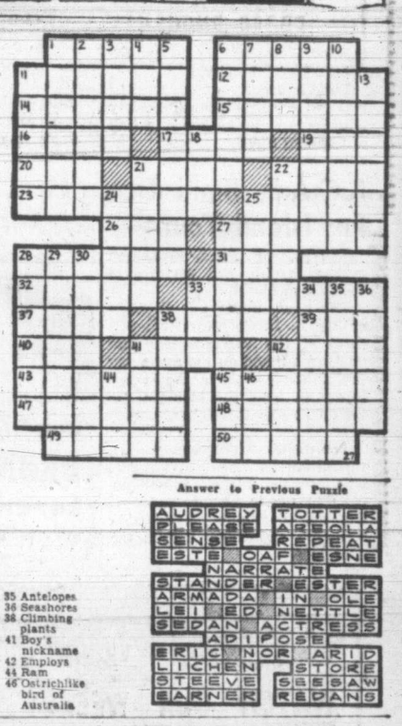

Duncan Hospital Board Ponders Home For Aged

DUNCAN, Feb. 26—Hope was raised for the establishment of a home for old people in Duncan when the matter was discussed by Duncan hospital board at its last meeting.

First step will be a community public meeting, with Air Marshal Sir Philip Livingston, K.B.E., C.B., A.F.C., in the chair. It is hoped that a committee will be formed to further the project.

It was reported by F. Hoey, administrator, that an inspection of the old grammar school on Gibbins Road had been made by Sir Philip, Dr. C. H. Beevor-Potts and himself, with a view to its conversion into a convalescent home for the aged. They had it "admirably suited," Hoey said.

The establishment of such a home, it was felt, would relieve the congestion at the hospital and aid the problem of bed shortage.

It was suggested that some of the community organizations might be willing to take over the matter and push it as one of their projects.

The proposed home would have nothing to do with the hospital, it was stressed, and the hospital board could not act by itself in getting the project under way. It was purely a matter for public control and a community project.

With the right committee and the right drive behind the plan, Hoey said he felt that the public would be sufficiently interested to take hold of such a project.

Directors were told that for 17 days of the month of January the hospital was forced to operate beyond its 101-bed capacity by providing emergency accommodation. It was thought that establishment of a home for the aged would give considerable relief to the bed problem.

No date of the proposed meeting has yet been set, but the proposal will be dealt with at a later date, and due notification of such a meeting published.

IN STYLE

with a smart and lasting upholstery job — Mooney's. Have us renew your worn and frayed upholstery with smartly fitted, tough-wearing fabrics. Improve the appearance of your car and add to the comfort of your driving miles. Economical and long-wearing ..... and fitted by experts. See Mooney's for a Better Job at Lower Cost . . .

MOONEY'S
AUTO BODY SHOP
937 View E 4177

Fears Flood For Lulu Island

VANCOUVER, Feb. 27 (CP)—Tom Goode, Liberal member of Parliament for Burnaby-Richmond, Tuesday predicted a major flood disaster for Lulu Island this year unless a $2,000,000 breakwater is built to stem the spring freshet.

"The dikes will never hold against any strong freshet this year," he said. "The island would be flooded clear to Brighouse."

The resident federal engineer at New Westminster has prepared a complete survey of the area and his report will be in Ottawa by Monday, when Mr. Goode returns to ask for action on the breakwater from the federal government.

Mr. Goode said that there is now a 158 per cent snowfall in the watershed, a condition which could bring the worst spring freshet in years.

He said there would be sufficient time to build the breakwater if a crew was put to work on the project immediately.

Enjoy Dancing Tonight
THE
Continental
ROOM
9.30 o'Clock CLUB
$1.50 Couple SIROCCO

"DILLINGER" double thrills! and THE GANGSTER
Lawrence TIERNEY · Edmund LOWE · Barry SULLIVAN · Belita · Joan LORING · June JEFFREYS
ENDS TODAY! PLAZA
STARTS TOMORROW!
"THE WILD BLUE YONDER"
WENDELL COREY · WALTER BRENNAN
... THE STORY OF THE B-29 SUPERFORTRESS ...

LAST DAY! "IVORY HUNTERS" IN COLOR!
THE MYSTERY OF THE GREAT WELLS FARGO ROBBERY!
"CAVE OF OUTLAWS"
COLOR BY Technicolor

Actually Filmed in the Spectacular Depths of CARLSBAD CAVERNS!
Starring
MACDONALD CAREY · ALEXIS SMITH
with EDGAR BUCHANAN · VICTOR JORY
STARTS THURSDAY! ODEON

THE VICTORIA COLLEGE PLAYERS CLUB
(Under the patronage of the Victoria College Council)
PRESENTS
Kaufman & Hart's Pulitzer Prize Comedy
"YOU CAN'T TAKE IT WITH YOU"
Directed by IAN THORNE
Thursday, Friday, Saturday, Feb. 28-29-March 1
8 p.m.—In Victoria College Auditorium
Tickets $1.00-75¢ Students 50¢
FROM FLETCHER'S OR VICTORIA COLLEGE

IN TOWN TONIGHT

ON THE SCREEN

ATLAS—"Force of Arms" at 2.05, 5.41, 9.22, plus "Dodge City."

CAPITOL—"David and Bathsheba" at 1.51, 4.14, 6.37, 9.05.

DOMINION — "Bannerline," at 3.01, 6.15, 9.34, plus "On the Town," at 1.18, 4.32, 7.46.

FOX—"Right Cross," plus "Inside Straight," two complete shows, 6.30, 9.05.

ODEON—"Ivory Hunter" at 1.00, 3.06, 5.12, 7.15, 9.30.

OAK BAY — "Three Guys Named Mike," at 7.20, 9.28.

PLAZA — "Dillinger" plus "The Gangster."

ROYAL—"I'll Never Forget You," at 1.30, 3.30, 5.30, 7.30, 9.35.

Commercial hockey tonight, 7.00, at the Memorial Arena.

Dancing tonight at the Aragon Ballroom, 1318 Broad Street.

Square dancing tonight at the Victoria Ballroom, 8.30 to 11.30.

Ontario Golf Circles Vexed

TORONTO, Feb. 27 (BUP)—Ontario amateur golf circles are perturbed over reports that Gerry Kesselring of Kitchener, Ont., the nation's number one amateur golfer, is considering turning professional.

Kesselring is reported to have the inside track for the post of pro at the Ottawa Hunt and Golf Club.

Harold Bank, head of the Ontario Golf Association, says he is worried about Ontario's chances in the Inter-Provincial Willingdon Cup competition should Kesselring relinquish his amateur standing. Ontario has won the cup 12 times in 19 years.

MEMORIAL ARENA
WEDNESDAY, FEB. 27
V.F.S.C. 6.30- 8.00 a.m.
Police-Firefighters 12.00- 1.00 p.m.
Public Skating 2.30- 5.30 p.m.
(First Games)
Merchants vs. Army 7.30 p.m.
7-Up vs. Navy 9.00 p.m.
COMMERCIAL PLAYOFFS
THURSDAY, FEB. 28
Naden 11.30- 1.30 p.m.
V.F.S.C. General 3.00- 5.00 p.m.
Minor Hockey 5.00- 7.00 p.m.
Public Skating 8.00-10.00 p.m.
B.C. Hosp. Insurance 10.00-11.00 p.m.

SOON
JEAN RENOIR'S PRODUCTION OF

THE RIVER
in color by TECHNICOLOR
A Motion Picture Masterpiece
ODEON

Marina Svetlova danced across continent.

Prima Ballerina Booked For Victoria Appearance

Prima ballerina of the Metropolitan Opera for seven years, Marina Svetlova will appear at the Royal Theatre with her solo dancers March 18.

She shattered a tradition of long standing when she was appointed prima ballerina and for seven seasons was lauded for her performances in such operas as Carmen, La Traviata and Samson and Delilah.

The ballerina recently won new laurels when she returned to the opera stage to dance the famous Cours de la Reine scene in the New York City Opera Company's revival of Manon. She has toured the United States with her own group ever since 1944 and has given more than 500 concerts in 400 cities of America, including tours of South America, Canada and Hawaii.

Appearing with Svetlova will be Robert Calder, brilliant young Canadian dancer from Vancouver who has appeared regularly with the "Theatre Under the Stars" company in the mainland city.

Delores Da Silva will interpret the fiery dances of Spain, and concert pianist Theodor Haig will accompany the trio.

Tickets for this concert, presented by Famous Artists Ltd., are available at Fletcher's box office.

McMORRAN'S
CORDOVA BAY

Grand Opening Dance
with
STAN CROSS AND HIS ORCHESTRA
SATURDAY, MARCH 1

Fillicum OUTDOOR THEATRE
FRIDAY and SATURDAY
Joan Bennett - Adolphe Menjou
"HOUSEKEEPER'S DAUGHTER"
Robert Sterling - Gloria Grahame
"ROUGHSHOD"
Also Cartoon Carnival

NOW SHOWING
JANE WYMAN VAN JOHNSON
IN
"3 GUYS NAMED MIKE"
LAUGHS FOR ALL THE FAMILY
ADDED—"LAND OF ZUIDER ZEE"
Starts 6.45, 8.53
Feature 7.20, 9.28
STARTS TOMORROW
"BROWNING VERSION"
OAK BAY
TEMPLE OF REFINED ENTERTAINMENT AND EDUCATION

On Our New Cycloramic Screen
ENDS TODAY
2 Complete Shows, 6.30-9.05
DRAMA WITH DYNAMITE IN ITS KISSES!
M-G-M Presents
JUNE ALLYSON · DICK POWELL
RICARDO MONTALBAN
"RIGHT CROSS"
Also on the Same Program
UNFAITHFUL!...UNTAMED!...UNASHAMED!
M-G-M presents
INSIDE STRAIGHT
DAVID BRIAN · ARLENE DAHL
BARRY SULLIVAN · MERCEDES McCAMBRIDGE
PAULA RAYMOND
To the First 1,000 Adult Patrons this week a 20 per cent Discount Card for Ladies' and Gents' Garments At Page the Cleaners
HILLSIDE and QUADRA FOX PHONE B 3370
WHERE SOUND SOUNDS BETTER AND A PICTURE THAT PLEASES

VICTORIA TIMES
WARNER PATHE CANADIAN NEWS
King George: A Final Farewell
•
What's Going On At the Winter Olympics
•
German Team Wins Two-Man Bobsled Race

TYRONE POWER
ANN BLYTH · MICHAEL RENNIE

"I'LL NEVER FORGET YOU"
Technicolor
AT 1.30 3.30 5.30 7.30 9.35
ROYAL
Now Showing

LOW WINTER U-DRIVE RATES
English or Canadian Cars
YES, IT'S TRUE—
5c MILE
AND YOU CAN SAVE — OVER 40 MILES A GALLON
ISLAND U-DRIVE LTD. B-1144 746 YATES

On skis the Smiths make quite a splash,
They're full of vigor, vim and dash,
Each effort makes them doubly keen.
The family drink is
OVALTINE
Ovaltine helps maintain the strength and energy of all the family. It is an easily digested, delicious, wholesome drink for everyone. Ovaltine is made from natural foods—malt, milk, eggs—augmented and standardized with added vitamins and minerals. Plain or chocolate flavoured, it's popular at meals, between meals or at bedtime as an aid to better sleep. Start enjoying Ovaltine today!
Ovaltine beverage prepared with milk offers plus values in essential food elements. High quality proteins, calcium and phosphorus to help maintain normal bones and teeth; carbohydrates for energy; available iron to help maintain good red blood; and the essential vitamins A, B_1, C, D, Riboflavin (B_2) and Niacin, all so necessary for good health.
PLAIN OR CHOCOLATE-FLAVOURED
TWO SIZES
At your drug or food store.
45-51

TOMMY TRINDER HERE MARCH 17

British Comedian To Aid Crippled Children

British comedian Tommy Trinder and his big "Royal Command Music Hall Varieties" will be helping out some of Canada's crippled children when they play two shows at the Royal Theatre here March 17.

Performances will be at 6.30 and 9.15 at night.

Trinder's cross-country tour is in aid of "Variety Village," a vocational training school for handicapped children, which was founded by Toronto's Variety Club.

When the club was founded about 200 members pledged themselves to build and finance "Variety Village" — then they raised more than $250,000 and got the building project underway.

Objective of the village is to provide technical education, plus academic training, for physically handicapped boys without regard of race, creed or color.

With the growing cross-Canada membership embracing all branches of the amusement industry, the new plan is to present a special stage show in the principal cities of this country.

The Trinder show will start the ball rolling.

DANCE TONIGHT
Victoria's Newest Ballroom
THE ARAGON 1318 BROAD
Available For Rentals—G 0089

NOW SHOWING!
Doors 1 p.m.
At 1.30, 3.30, 5.30, 7.30, 9.35
THRILLS! EXCITEMENT!
Tyrone Power · Ann Blyth · Michael Rennie

"I'LL NEVER FORGET YOU"
Technicolor
SCOOP
FUNERAL PICTURES OF HIS MAJESTY KING GEORGE VI
ROYAL
E 9711

Now Showing at Regular Prices!
The World's Great Love Story!
Feature at 1.49, 4.17, 6.45, 9.20

DAVID AND BATHSHEBA
COLOR BY TECHNICOLOR
Gregory PECK · Susan HAYWARD
PARAMOUNT NEWS SPECIAL
KING GEORGE VI IS LAID TO REST
Complete Pictures of the Sombre Funeral Procession
CAPITOL

Packed With Entertainment!
M-G-M's ROARING ROMANCE!
BANNERLINE
Keefe Brasselle · Sally Forrest
Lionel Barrymore
Lewis Stone
M-G-M's MUSICAL
ON THE TOWN
TECHNICOLOR
Gene KELLY Frank SINATRA
Betty Garrett · Ann Miller
DOMINION
A FAMOUS PLAYERS Theatre E 0914

TODAY, THURS. At 2.05, 5.41, 9.22
THE MOST BEAUTIFUL LOVE STORY EVER TOLD!
WARNER BROS.
FORCE OF ARMS
WILLIAM HOLDEN · NANCY OLSON · FRANK LOVEJOY
PLUS
STAR-PACKED EXCITEMENT!
ERROL FLYNN ANNE SHERIDAN
OLIVIA DEHAVILAND
"DODGE CITY"
MATINEE DAILY 35¢ 1.02 PM
ATLAS
A FAMOUS PLAYERS Theatre

THE MASTER AND BEAUTIFUL SLAVE GIRL.....
Aristocrat and social lion, his parties were the talk of sinful Rome.
M-G-M's
QUO VADIS
COLOR BY Technicolor
COMING SOON!
ROYAL

★ Victoria Symphony Orchestra
and the
Victoria Choral Society
in a presentation of Mendelssohn's
ELIJAH
GRAHAM STEED, Conducting
Soloists:
CATHERINE WENDOL, Soprano
MARGARET MILES, Alto
WESLEY EWART, Tenor
STEN ENGLUND, Bass
MONDAY—ROYAL—8.30 P.M.
SEATS NOW
At Symphony Box Office,
Eaton's Music Centre, Broad St.
1.00, 1.50, 2.00, 2.50
Sponsored by B.C. Electric

NOW— ANOTHER EXAMPLE OF DIRECT
"WAREHOUSE TO YOUR HOUSE" SELLING
SALE of RESTMORE'S FAMOUS 'COMF-O-FLEX' MATTRESSES
EXCLUSIVE AT HUMBERS

All 3 Sizes Single—¾ or Full
Flex-o-lator
See how the picture shows the new "Flex-o-lator" unit ... it's the biggest advance in mattress making in 25 years—The miracle padding control prevents lumpy, sagging and shifting.
Phone Orders Quickly Dispatched E 2111
Restmore Mattresses are Supreme
• We sell direct from our Warehouse
• No Frills—No Fuss—You get the Quality in the mattress—Don't pay for frills.
FRILL PRICE, 36.50
DIRECT WAREHOUSE PRICE 26.50
PAY RESTFULLY
HUMBER'S
BIG NO FRILL MEN BEHIND THE NEW POST OFFICE

Kiwanians Hear Tree Expert

The physical make-up of a tree was described to Victoria Kiwanis Club members Tuesday by Dean Lowell Besley, head of the University of British Columbia's College of Forestry.

A World War veteran of the U.S. Navy, Dean Besley came to U.B.C. in 1949.

He told club members that there is little actual knowledge of how a tree grows—"there are a lot of theories but no one really knows much about it yet," he said.

Earlier, V.O.N. nurse Elizabeth Riddell gave a short talk on the work of the Victorian Order of Nurses in this city, saying that seven nurses cover Victoria, Esquimalt and Oak Bay on visits to new mothers and chronic patients.

WATER FROM PALM

Madagascar's traveler's tree is a palm, often 100 feet high, which stores water for the thirsty. Out gushes a quart of pure water at the tap of a spear.

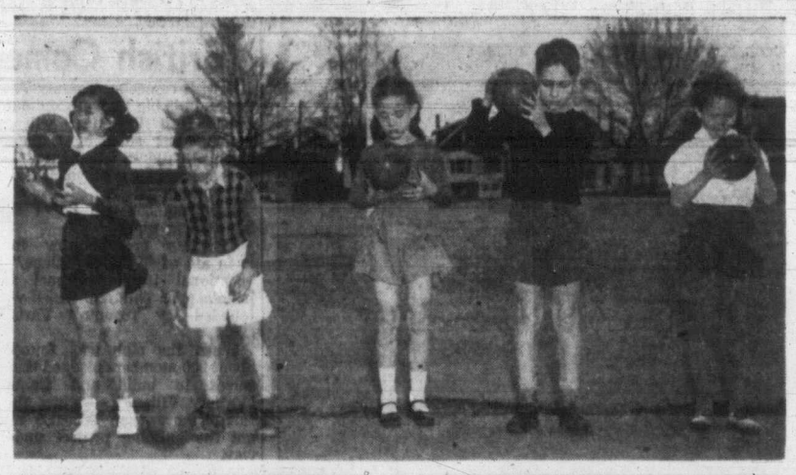

School Students Ready For Big Display

At top are five of 300 boys and girls from six to 16 who will take part in the first inter-school mass gym display inVictoria High Thursday night at 8. From left: Diana Lowe, Billy Dobbyn, Carolynn Hansen, Ronald Wilk and Anne Longden, grade two pupils at George Jay, illustrating ball-handling skills. In second picture Central Jr. High pupils, Donna Zaferis, Maxine Baird, Jane Buckle, Marilyn Naysmith give a preview of their folk dancing number.

X-Ray Machine To Be Purchased For Duncan

DUNCAN, Feb. 26. — Duncan Hospital is to get a new X-ray machine. At the last meeting of the board the committee in charge, headed by A. W. Jack, was authorized to purchase one of the machines for which tenders were being received.

The committee was satisfied that a new machine was necessary, Jack said. It was required to speed up the work, and to replace the present machine which had deteriorated. Double its power was also required.

Cost of the new X-ray machine, after allowing for the value of the old one, would be approximately $10,000, Jack said. There was a great possibility, he said, that a grant of one-third would be received from the provincial government, leaving about $6,500 to be raised by the board, and there were also ways of raising the money from some of the larger lumber companies, it was indicated. It was thought that at least $2,500 could be raised in this manner.

It was stated that out-patients had increased from 13,000 in 1950 to 16,000 in 1951.

How COLDS affect Your KIDNEYS

The kidneys are very delicate organs, easily affected—especially by a cold. Their duty is to filter impurities and excess acids from the blood. When you have a cold extra work is thrown upon your kidneys. Dodd's Kidney Pills help your kidneys clear your system of excess acids and poisons caused by colds, and give you a chance to shake infection sooner—feel better faster. If you have a cold get and use Dodd's Kidney Pills. 189

Dodd's Kidney Pills

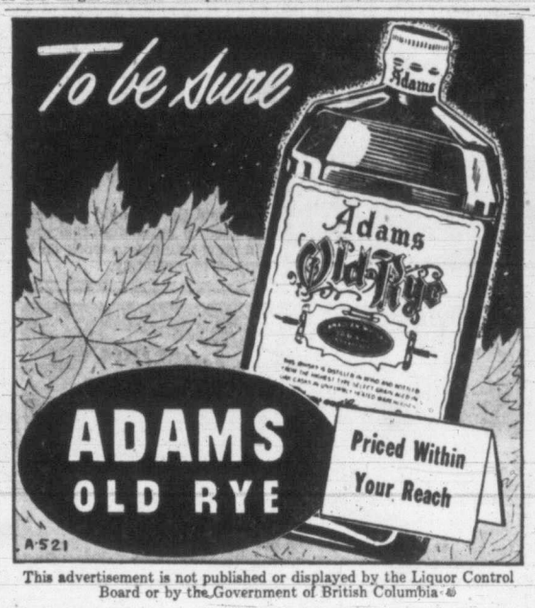

This advertisement is not published or displayed by the Liquor Control Board or by the Government of British Columbia

Imagine...your train seat reserved for ONLY 15¢!

Just ONE of many Devaluation Bargains for your BRITISH holiday!

BEFORE YOU LEAVE secure ALL your British travel needs. That way you'll effect the greatest savings . . . and have a pleasant, carefree trip!

- RAIL TICKETS and reservations. MILEAGE COUPONS permit "go-as-you-please" rail travel at great savings. Coupons not obtainable in Britain—take along an ample supply.
- CHANNEL STEAMER SERVICES between Britain-Ireland, Britain-Continental Europe. Cabin reservations, too.
- TOURS by rail/motor-coach/steamer — delightful and inexpensive.
- SIGHTSEEING TRIPS of London and other centers of interest.
- HOTEL RESERVATIONS at any of the 41 outstanding hotels of The Hotels Executive.

PLEASE CONSULT YOUR TRAVEL AGENT or write Dept. 5-C

69 Yonge St., TORONTO, Ont.

BRITISH RAILWAYS

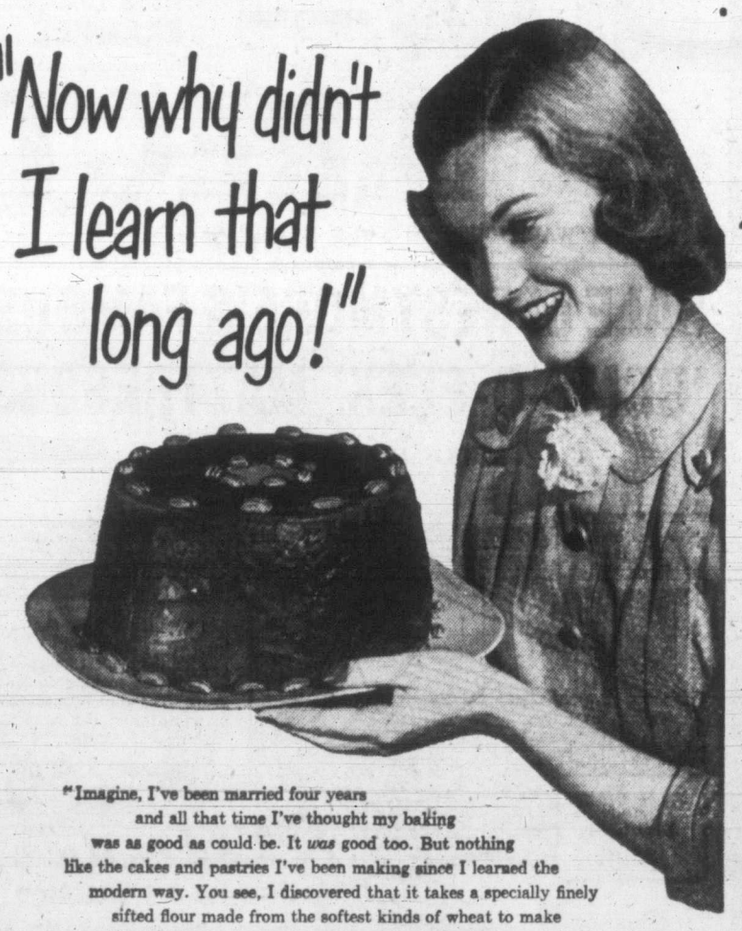

"Imagine, I've been married four years and all that time I've thought my baking was as good as could be. It *was* good too. But nothing like the cakes and pastries I've been making since I learned the modern way. You see, I discovered that it takes a specially finely sifted flour made from the softest kinds of wheat to make perfect cakes and pastry. Well, it certainly made the family sit up and ask for more when I started baking with Monarch Cake and Pastry Flour. So delightfully tender and a *wonderful* texture. But after all . . . it just stands to reason that you can bake better cakes and pastries with a flour made specially for non-yeast baking."

GUARANTEED BY THE MILLERS OF MONARCH FLOUR

MONARCH cake and pastry flour

Opponents Of Seaway Enjoying Day In Court

WASHINGTON, Feb. 27 (AP).—Opponents moved into the witness chairs today at U.S. Senate hearings on the controversial St. Lawrence seaway and power legislation.

Gregory S. Prince, assistant general counsel of the Association of American Railroads, was the first of the opposing witnesses on the estimated $818,000,000 international development.

The first two days of the Senate foreign relations committee hearing were devoted to proponents, who presented more than a score of witnesses to complete their case Tuesday.

They included five senators and representatives of farm and labor groups, rural electric co-operatives and various municipalities in the region of the proposed seaway.

All urged that Congress authorize the project and join Canada in its construction.

Canada is prepared to go alone on the job if Congress again refuses permission for this country to join in the undertaking.

Among those heard Tuesday was Orville Poland, a representative of Gov. Paul M. Dever of Massachusetts.

Poland said Dever was in "unequivocable agreement" with President Truman's plans to develop the big waterway but opposed New York's hopes to take over administration of the power project.

John E. Burton, chairman of the power authority of the State of New York, the agency that would administer the power development if New York wins that right, said he fears that the department of the interior seeks administration.

Burton asked that the bill guarantee that right to New York.

Asked by Green what New York's position with respect to the bill would be if such a guarantee were not contained, Burton said the state would "reluctantly" support the measure.

He said New York does not propose indiscriminate sale of the power.

"We are not," he said, "going to kiss the kilowatt hour goodbye at the river bank. Our law requires that we follow the hydro-electric kilowatt hour of its equivalent right to the ultimate consumer."

He referred to controversy over whether a state administration would protect interests of public power organizations.

Democratic Senator Herbert Lehman, of New York, termed Burton's testimony "confusing," and added to reporters:

"If this bill is beaten (in committee), and I don't think it will be, it will be largely due to the confusing attitude of Mr. Burton. He is trying to nullify what has been done for the past 25 years."

ACHING JOINTS?

Are your joints and muscles stiff and painful? Do you seem to "ache all over," because of Rheumatic, Arthritic or Neuritic pain? Get quick relief with T-R-C's. Used and endorsed by thousands for relief of these pains; also Lumbago and Neuralgia. Ask for T-R-C's, 65c, $1.35 at drug counters. T-836

Powell Seeks Triple Crown

NEW YORK, Feb. 27 (AP) — Ray Powell of Providence Reds, virtually assured of the American Hockey League scoring crown, has his sights trained on the goal-getting and assist titles.

The veteran centre leads the league with 87 points and also tops the circuit in goals with 34 and assists with 53. No player in the league's history has ever led all three scoring departments in one season.

Leading scorers:	G.	A.	Pts.
Powell, Providence	34	53	87
Hamilton, St. Louis	22	46	68
Wochy, Cleveland	33	35	68
Demarco, Buffalo	24	42	66
Sullivan, Providence	22	41	63
Reibel, Indianapolis	32	31	63
Burnett, Syracuse	21	40	61

BEAT THAT COLD!

Take **GRIPFIX** Tonight!

End of Month SPECIALS at DIGGON'S

Wonderful bargains in lines we must clear . . . look over these lists for a few ideas of what we offer.

FOR THE OFFICE!

Account Books, cap size for the home or business. Record, cash, ledger, journal. Only 19c

Carter's famous Writing Ink — 2-oz. Reg. 15c, to clear ..... 9¢

Pencil Specials—All grades, good quality. Reg. 6c each, per doz. ..... 50¢

"Year At View" Calendars—English made, compact, clear, hanger stand. Reg. 40c ..... 19¢

Carbon Paper—First grade, non-curl, non-smudge. Reg. $4.25 per 100 sheets, while they last $3.40

"Tip-Top" Writing Pads—Letter size ..... 9¢

White-wove Envelopes ..... 3 pkgs. 25¢

Scratch Pads—3" x 5", right for phone stand or pocket. Per doz. ..... 50¢

Hardy Pocket Note Books—Per doz. ..... 15¢

FOR THE HOME . . .

Victoria View Books—Reg. 75c, to clear ..... 29¢

Victoria Handy Notes—Introducing these picturesque original pencil sketches. 12 notes and envelopes, made to sell at 49c for ..... 29¢

'52 Victoria View Calendars—12 attractive views, plastic spiral bound. Reg. 50c. Now 25¢ or ..... 5 for $1.00

Magic Slate—For the phone, kitchen, school or office. Save paper. Complete with writing stick ..... 39¢

Poker Chips—Noiseless and unbreakable. 100's, per box $1.00

Quilted Bridge Table Covers—Plastic, moire and taffeta with drop sides. From $1.95

Magnifying Glasses—Complete with leather case, from ..... 85¢

STUDENTS The Eversharp Basic Junior Fountain Pen Specially designed for the NEW BASIC WRITING COURSE **$1.95**

PARTY SUPPLIES . . .

Candy Baskets, in plastic or crepe. Each 5c

Paper Plates, Cups, Candles, Noisemakers, Napkins, Straws, Hats and Place Cards.

GREETING CARDS

Of course we have everything you could want for every occasion, Birthday, Anniversary, Get Well Cards. Remember, it's National Smile Week and we have smiles for sale.

BOOKS LATEST LEADERS FROM OUR PACKED SHELVES

"Alter Your Life," by Emmet Fox $2.50

"Understanding Fear in Ourselves and Others," by Bonaro W. Overstrut $4.00

"Look Younger and Live Longer," by Gaylord Hauser $4.00

"My Turn to Make the Tea," by Monica Dickens $3.00

DON'T FORGET MARCH 17 Send a St. Patrick's Day Greeting.

DIGGONISM — No, a mandate is not a male escort.

Diggon's! GOVERNMENT AT JOHNSON

TEA Comforts... Anytime-Anywhere

Celadon green teapot with matching cups and saucers made by Poole.

By day or night, flavorful, comforting tea is quickly made, easily prepared. Make tea *your* daily symbol of comfort and cheer. And where household expenditures require care it's nice to know that tea is easy on the beverage budget — a pound gives you at least 200 refreshing cups. Anytime — anywhere enjoy the comforting goodness of tea.

Jeanne Lambert's Tea Time Snack

HONEY-NUT SPREAD

(For toast, bread or wafers)

2 tablespoons soft butter
¼ cup honey
2 tablespoons chopped nuts

Cream butter and blend in honey. Beat very thoroughly. Add nuts (or if preferred, add spices to taste). Spread on hot toast . . . or thin fresh bread slices . . . or small crisp soda biscuits. And, for your tea, one teaspoonful of tea (or one teabag) per person and one for the pot gives best results.

AFTERNOON TEA

Your Friendly Pick-Me-Up

ANYTIME IS TEA TIME

55-52

Closing Averages

Dow Jones' closing stock averages:

30 industrials	259.68, up 0.38
20 rails	85.02, up 1.18
15 utilities	48.45, off 0.14
65 stocks	97.07, up 0.41

Volume, 1,260,000.

Toronto averages:

Industrials	324.83, off 1.94
Golds	80.59, off .24
Base metals	192.75, off .29
Western oils	132.39, off .23

Sales, 2,098,000.

Montreal averages:

Industrials	213.70, off 1.05
Utilities	85.20, off .03
P. & P.	730.74, off 9.16

Sales, 394,200.

New York Up Slightly On Rails Gain

NEW YORK, Feb. 27 (AP) — Railroads infused some strength into the stock market today and accounted for a modest advance.

Gains extended from fractions to a round 2 points while losses were almost universally in a fractional range.

Volume was estimated at 1,300,000 shares.

Support for the rails was given by leaders in oils, chemicals, steels, non-ferrous metals and utilities.

Higher were Santa Fe, Southern Pacific, Northern Pacific, Illinois Central, Standard Oil (N.J.), American Cyanamid, Allied Chemical, International Paper, Bethlehem Steel, United Aircraft and U.S. Gypsum.

Canadian issues were mostly lower. Both Canadian Pacific and Hiram Walker fell ⅛. Dome Mines, International Nickel and Distillers Seagrams were all unchanged, and McIntyre was unquoted.

On the curb, Giant Yellowknife was up ⅛, and both Lakeshore and Royalite Oil slipped ⅛.

Toronto Weaker

TORONTO, Feb. 27 (CP).—Support weakened slowly today toward the stock market's close after a sharp mid-session decline.

Volume for the session was about 2,100,000 shares.

Agricultures, steels, refining oils, banks and textiles led industrials lower with a wide list of losses. Papers and manufacturing companies held gains and losses in balance but constructions, foods and liquor weakened steadily. Retail stores edged upward.

Losses among base metal leaders ranged from pennies to about 50 cents. Consolidated Smelters, Golden Manitou, International Nickel, New Calumet, Noranda, Quemont, Steep Rock and Waite Amulet traded lower.

Western oils posted a heavy list of declines. Anglo-Canadian, Calnorth, Commonwealth Petroleum, Home Oil, Okalta, Scurry and Western Homestead drifted lower. Federated Petroleum, Pacific Petroleum and Security Free countered the trend with moderate advances.

Montreal Slips

MONTREAL, Feb. 27 (CP)—Securities were slightly easier near the close of today's session on the Montreal Stock Exchange and curb market today.

Early dealings fell in line with the downturn of the two preceding sessions with losses ranging to around a point. However, buying appeared towards the close and pared losses considerably.

Papers were prominent in the decline. Senior metals, senior oils, utilities, beverages, carriers and miscellaneous industrials followed in line.

Anglo-Newfoundland was down 1¼ points at 11¼ at one time, but turned back to 11⅝. Powell River dropped one to 25¼ and Canada Cement was off an equal amount at 73½.

Vancouver Spotty

VANCOUVER, Feb. 27 (Noon close)—Losses held a slight edge over advances in a wide list of issues towards the end of closing in the early trading session at Vancouver Stock Exchange today.

A feature showing strength, together with a few western oils and mines, was United Oils which advanced to $1.47 against the trend for a gain of 11 points.

Amalgamated Oils at 33 cents was off 2 points; Calnorth slipped 7 cents to $1.30; Gas Exploration gained 5 points to 45 cents; Trans Empire also went ahead five to 90 cents.

Fractional gains were also made in a few mines.

London Slow

LONDON, Feb. 27 (Reuters).—South African gold shares received most of the buying orders in the stock exchange today. Producers and developers were active. Elsewhere the start of a new trading period brought renewed dullness to most sections. British government funds sagged ¼ point. Industrials were inactive and three pence to six pence lower.

German bonds steadied following press comment on forthcoming talks on the German external debt.

New account business in commodity shares was small and prices were mainly easier. Oils and rubbers were lower where changed. Coppers eased on small offerings.

LONDON, Feb. 27 (AP)—Stocks close: Babcock & Wilcox 65s 6d, Boots Pure Drug 17s 7½d, Canadian Pacific $61¼, Central Mining £1 31/32, Consolidated Gold Fields 51s 3d, Courtaulds 37s 7½d, Hudson's Bay Co. 175s, Imperial Chemical 41s 1½d, Imperial Tobacco 53s 9d (ex-dividend), Metal Box 43s, Mexican Eagle 23s 3d, Rand Mines 113s 9d.

TODAY'S STOCK QUOTATIONS

By

James Richardson & Sons — T. H. Burns & Co. Ltd. — Hagar Investment Ltd. — A. E. Ames & Co. — Investment Dealers' Assn — H. A. Humber Ltd.

MONTREAL-TORONTO INDUSTRIALS

CLOSING PRICES

	Bid	Asked
Abitibi Com	16¼	16⅜
Do pfd	25¼	25⅜
Acadia At	6¼	6½
Do A	17	19
Do pfd	98	100
Agnew-Surp	9	10
Algoma Steel	49	50
Aluminium	111½	112
Do pfd	23⅝	24
Ang Nfld Dev	11⅜	—
Argus Corp	12⅞	
Do pfd	85	86
Asbestos Corp	23	23½
Ash Hdwe A	13	14
Do B	17¼	17½
Atlas Steel	21	21¾
Bathurst A	47	48¼
Do B	19½	20
Beatty Bros	8⅝	8¾
Bell Tel	38	38¼
Blue Ribbon	22½	25
Brant Cord A	16¼	16½
Do B	11	12
Braz Trac	10½	10⅝
B A Oil	20⅝	20¾
BC El 4% pfd	77½	78
Do E 4¾% pf	89	91
BC For Prod	6¾	7
BC Packs A	19½	20
Do B	17	18
BC Pow A	31	31⅜
Do B	6⅝	6¾
Brown Co	13⅜	13½
Brown 1st pfd	107	109
Do 2nd pfd	50¼	51
Bruck Mills A	18	18½
Do B	8½	10½
Build Prod	33	34
Burl Steel	20½	21
Burns A		43
Do B	24¾	25½
Bur Dry A	8	
Can Dom Sug	18⅜	19
Can Cem	71⅛	73
Do pfd	27	27¾
Can Iron Fdrs	20¼	20½
Can Malting	48	49
Can N Power	10⅛	10¾
Can Packers A	34	35
Do B	26	27
Can Permnt	48⅛	49⅞
Can Stmships	54	54½
Do pfd	44½	47
Can W & C B	170	180
Do B	85⅜	90
Can Breweries	18¼	18½
Can Bronze		40
Do pfd	100	
Can Canners	32	32½
Can Car & Fy	14¼	15
Do A	16¼	17
Cdn Celanese	42½	43
Do $1.75 pfd	34	36½
Do $1.00 pfd		20⅝
Cdn Drdg Dck	52¼	53
Cdn Gnrl Elct	390	420
Cdn Gnrl Invs	25½	25½
Cdn Industrs	41¼	41½
Cdn Locomotv	22	25
Cdn Oil	26¼	26½
Cdn Pcfc Rlwy	34	34⅛
Cdn Vickers	15¾	16½
Cdn Wst Lmbr	9⅞	10
Cdn Watnghs		80
Chatco Steel	7	8½
Do pfd	6½	7

	Bid	Asked
Ccksht Plw	16¼	17
Cmrcl Alcohol	6	6½
Do pfd	8	8½
Cons M & S	37½	38
Cons Paper	34	34½
Cnsmrs Gas	14⅜	14½
Cnsmrs Glass	20	21
Corby's A	10	10⅜
Do B		10¼
Cosmos Imprl	27⅝	27⅞
Craig Bit	6	6½
Davis Lthr A	12	13½
Do B	5	6
Dstllrs-Sgrms	24	24⅛
Dmn Bridge	86	87
Dmn Fnd & St	13⅛	13⅝
Do pfd	98½	100
Dmn Glass		60
Dmn Mgnsm	11½	11¾
Dmn Oilcloth	37	38
Dmn Stl Cl B	16⅞	17½
Dmn Stores	10⅞	11⅛
Dmn Tr & Ch	39	40½
Do pjfd	20½	21
Dmn Textile	11⅛	11⅝
Dmn Woollens	5½	6⅛
Donahue Bros	16	17
Donnacona Ppr	27½	28
Dryden Paper		41
Eddy Paper A	25	25¼
Electrolux	14½	15
T H Estbrks pf	18½	20
Famous Playrs	17¼	18
Fanny Farmer	23	24
Federal Grain	13	14
Fleet Mfg	170	180
Frd Canada A	50¼	50¾
Fraser Co	59½	60
Do pfd		103
Gatineau Pwr	16½	18
Do 5% pfd	100	101
Gnrl Stl Wrs	15	16
Do pfd	98	98½
Goodyear Tire	96	97
Do pfd	48¼	49
Grt Lks Paper	19¾	20
Grt Lks A pfd	50	50½
Grt Wat Coal B	8¾	9¼
Gypsm L & Al	28½	29
Trs-Canada C	425	455
Hamilton Bdge	14½	15½
Hamilton Cot	15	23
Harding Cpt	8½	8¾
Hayes Steel	31⅞	32¼
Hinde Dauche	30¼	30½
Howard Smith		21
Imp Oil	37⅝	38
Imp Tobacco	10⅜	10½
Do 4% pfd	22	22⅜
Indust Accept	37¾	38
Inter Bronze	9	10
Do pfd	19½	21½
Inter Metals A	39¾	40⅜
Inter Paper	46¾	47
Inter Pete	26⅞	28
Inter Util	27⅞	27⅞
Kelvinator	14½	15
Labatts	17⅞	18
Lake of Woods	33	34
Lang	12	12½
Laura Secord	12½	13
Loblaw A	30⅞	31
Do B	32⅛	32⅜
McMillan A	23⅛	24
Do B	23¼	24
Mailman Corp	12½	13
Maple Leaf M	7⅞	8½

	Bid	Asked
Massey Harris	11¼	11½
McColl Front	39¼	40½
Do pfd	91	93
Mercury Mills	250	260
Milton Brick	165	170
M O Paper	26⅛	26½
Molson's A		27
Monarch Knit	15	16
Montreal Loco		15⅞
Moore Corp	23⅞	24
Nat Brew	19	19⅝
Nat Drug	8	8¼
Do pfd	11	
Nat Grocers	13⅞	14⅛
Nat Hosiery A	8½	9¼
Do B	8⅛	8½
Nat Steel Car	26	27
Niagara W W	31	
Ogilvie Flour	25½	27
Ontario Steel		17¼
Orange Crush	405	450
Page Hersey	66½	67½
Penmans	50	54½
Powell River	25¾	26¼
Power Corp	30	30½
Price Bros	29	29½
Purity Flour	9	10
Do pfd	52	53
Rvrsd Silk A	26	27
Do B	10	15
Russell Indus	20¼	22½
St Law Corp	41¼	42
Shawinigan A	41¼	41½
Shea's Brw A		16½
Do B	28	
Sick's Br com	18¼	20
Do VT	19	20
Sirwd Dairies A	9⅝	9½
Simpson's A	32	32¾
Do B	29½	30
Slater Co	37	37½
Southam Co	18	19½
Sid Paving	14	14½
Do pfd	27	27½
Stanley Brk A	7½	—
Stedman	17⅜	
Stl of Can com	31½	32¼
Do pfd	31	32
Supertest com	20	
Tamblyn	30½	31
Tylr Pearson	6⅝	7
Do pfd	11½	
Tip Top Tirs	24	24½
Trds Finan A	30¼	
Union Gas	24	24½
United Corp A	28	28⅜
Do B	38¼	40½
United Fuel A	55	57
United Steel	11	11⅛
Hiram Walker	45	45¼
Westeel	21¼	21⅝
West Can Brw	16⅜	17
West Grocers	41	49
Do A	33	34
George Weston	21½	22
Do pfd	92	94
Wpg Electric	38¼	38½
Yrk Knitting	475	490
C I P	695	
BANKS		
Montreal	28	28¼
Nova Scotia	36½	37⅝
Toronto	39¼	39¾
Commerce	25	25¼
Dominion	28	28½
Imperial	32¼	32¾
Royal	28	28½

TORONTO MINES AND OILS

OILS		
Ajax	160	165
Anchor	25	27
Anglo-Can.	885	900
C & E	15¼	16
Calmont	195	200
Calvan	600	610
Can South	10¼	10⅞
Can Atlantic	670	680
Central Led	295	300
Charter Oil	120	130
Commoil	315	430
Comwelth	350	380
Davies	45	48
Del Rio	220	230
Devon Leduc	255	260
Dome Ex	875	900
East Crest	20	22
Federated	800	815
Gridoil	25	26
Home Oil	15½	16
Jupiter	315	330
Kroy	190	200
Triad	265	280
Leduc Con	50	55
Long Isl	48	51
Mid-Cont	52	55
Model Oil	228	230
Nat Pete	285	300
N Brit Dom	262	270
Oil Select	12	14
Okalta	385	400
Pac Pete	10½	11
Pan West	100	105
Red Pic	60	65
Royalite	16	16½
Roxana	25	30
Scurry	355	370
Sec Freehold	270	285
Selburn	375	380
Superior	146	150
Tower Pete	40	43
Trans Empire	385	800
Trend	45	48
United Oil	124	130
West Home	180	185
West Lease	780	800
MINES		
Amn Y K	53	57
Ankeno	35	38
Cassiar	370	385
Akaitcho	98	104
Anacon	325	340
Ascot Metals	275	282
Aubelle	8	9
Aumaque	20	22
Aunor	296	300
Barnat	96	100
Barymin	90	95
Base Metals	51	53
Bevcourt	92	98
Bobjo	20	
Bralorne	600	625
Broulan	141	145
Buff Addison	10	12
Buff Ankerite	115	130
Bulolo	760	800
Cmpbl Rd Lk	480	500
Canadian Mlrt	53	60

Castle Treth	235	—
Cntrl Patricia	65	69
Chmcl Rsrch	122	127
Chesterville	40	45
Cblt Ld Slvr	78	80
Cchnr Wllns	146	150
Colomac	3	4
Conwest	365	380
Croinor	35	40
Discovery Y K	60	65
Dome Mines	17	17½
Donalda	45	48
East Malartic	90	95
East Sullivan	850	865
Elder	52	55
Eldona	30	32
Estella	208	215
Eureka	144	148
Falconbridge	12½	13¼
Penimore	100	105
Probisher	480	490
Giant Yllwknf	10½	11
Gods Lake	35	38
Gldn Manitou	645	660
Harricana	12	14
Hardrock	12	14
Hasaga	30	35
Hollinger	14	14⅛
Hosco	6	7
Hdsn By Mng	50	53
Indian Lake	4	5
Inspiration	35	38
Joliet Quebec	45	48
Kerr Addison	17	17⅛
Kirkland Lake	75	77
Labrador	865	880
Lake Dufault	116	125
Lake Osu	20	22
Lakeshore	11	11¼
Lake Wasa	32	35
Lamaque	525	535
Lavalie	14	17
Leitch Gold	106	112
Little Long Lc	65	70
Lingman Lake	18	21
Louvicourt	26	30
Lynx Yllwknf	12	14
McDonald	136	142
McIntyre	69	69½
McKnz Rd Lk	39	42
McLd Cckshtt	268	275
Macassa	180	182
Mackeno	130	135
Mdsn Rd Lk	190	192
Mlrtc Gldflds	170	175
Mining Crprtn	16	16½
Moneta	35	37
Negus	60	65
New Calumet	265	270
New Dickenson	172	178
New Jason	9	10
New Lund	115	120
Nipissing	220	230
Nisto	13	14
Noranda	79	80
Normetals	520	535
O'Brien Gold	116	120
Osisko Lake	100	105
Pamour Porc	70	75

Paymaster	60	65
Perron Gold	60	65
Pickle Crow	154	160
Powell Rouyn	80	100
Preston	136	145
Quebc Mantou	285	300
Quemont	21¾	23
San Antonia	245	260
Senator	18	21
Sheep Creek	165	170
Shertt Gordon	410	425
Silanco	40	45
Sigma	690	725
Silver Miller	154	160
Silver Std	230	250
Sisco Gold	64	70
Sladen Malrtic	39	41
Starratt Olsen	42	47
Steeprock	710	730
Sullivan	315	325
Sylvanite	124	130
Teck Hughes	225	240
Toburn	30	35
Trns Cnt Rs	55	60
Upper Canada	162	170
United Kn Hll	12¾	13
Ventures	15¼	15⅝
Waite Amulet	12½	13
Wrght Hrgrvs	215	220
Yllwknf Bear	186	192
Yale L & Z	70	75
Yukeno	96	100
UNLISTED		
Amax	65	75
August Porc	13	18
Aurora	40	45
Beacon	12	17
Bi Ore	3	6
Can Superior	14	14⅝
Cent Manitoba	7	9
Clear Pete	45	48
Comstock	26	31
Captain	2	5
Empire	37	
Goldfields U	50	65
Horne Fault	10	13
Kamlac	16	20
Lasalle	2	4
Lingnora	4	6
Lun Echo	6	10
Midland	16	17
Mindus	50	57
Mt Keno	30	35
Nesbitt Lab	160	170
Norbeau	70	90
Oklend	8	11
Ordala	3	5
Pascalis	10	15
Payne	8	11
P R N G	490	510
Radiore	33	38
Rand	7	11
Salmita	53	58
Vauze Dufault	6	9
Vermilion Con	22	27
New Walcora	11	
West Amulet	30	
Westlock	38	41
Yukore	40	
Transmount	17¼	17⅝

VANCOUVER—NOON

OILS		
Anaconda	15	16
Anglo Can	880	
A P Con		52
Atlantic	670	690
Britalta P	485	490
British Dom		295
C and E	15	
Calmont	200	205
Calnorth	128	130
Calvan		620
Cent Leduc	295	305
Charter	127	135
Commoil	340	
Commonwelth	365	400
Continental	178	180
Dalhousie	38	40
Decalta	37	
Del Rio	225	230
Federated P	805	810
General P	850	900
Do A	875	
Hargal	15	16
High Sarcee	34	38
Home	16	16¼
McD Segur	32	34
Mercury	27	28½
Mill City	41	42
Model	220	235
Okalta	380	390
Pacific Pete	10¼	11
Redwater Leas	39	39½
Royal Can	22	
Royalite	16	17
Share	14	15½
South Braze	12	13½
Spooner	37	41
Sunset	42	47
Superior	146	150
Vanalta	65	68
York	42	45

MINES		
American Std	26⅛	27
Base Metals	51	
Bralorne	600	625
B R X (1935)	4¾	5
Canusa Caribou	5½	
Caribou Gold	115	119
C L Silver	75	82
Congress	6	7
Cronin Babine	46	47
Estella	209	212
Giant Mascot	97	98
Golconda	20	
Grandview	51	
Hamil	23	26
High Belle	73	82
Indian	22	23
Inter C C	90	85
Island Mount		70
K B Metals	29	30
Kootenay B	85	87
Mackeno	130	135
McG Creek		50
P E Gold	6	
Pacific Nickel	38	40
Pend Oreille	775	800
Pioneer Gold	210	215
Placer Develop	45½	47
Premier Brdr	33	35
Privateer	9⅛	10
Quatsino Cpr	58	60
Red Hawk	5	6
Reeves McD		530
Reno Gold	3½	4
Sheep Creek	167	170
Silbak Premier	58	60
Silvan Cons	140	142
Silver Ridge	25	27
Utica	3½	4
Vananda	23½	24
Van Roi	61	64

	Bid	Asked
Wellington	3	3⅜
West Expl	118	125
West Uran	310	320
Yukeno	95	100
INDUSTRIALS		
Alberta Dist	270	280
Do V T		275
B C F Products	6⅞	
B C Turf	42	45
C W Lumber	10⅛	—
Cap Estates	11	—
Coast Brew	400	410
Interior Brew	430	465
MacMillan B		24
Neon Products	15¼	—
P C Terminals	12	—
Powell River	25	—
Sun Publish	19½	—
UNLISTED	Bid	Asked
Anglo-C Tel A	10¼	11¼
Do pfd	40	41
BC Sugar	99	—
BC Tel pfd	108½	—
Do pfd 4¾	93½	94½
Do com	34	35
Calgary Pr pfd	94½	
Can Util pfd	98	100
CW Nat Gas	75	
Do pfd	16⅛	17½
Cunn Drg pfd	50	52
Dover Indust	8	9¼
Growers W	160	
Neon Products	50	52
Power Corp	108	109
Peller Brew	115	135
Do pfd $25	11¼	12¼
Howard Smith	42	44
Safeway Can	90	
Simpson's	93	94½
U Steel P pfd	24¼	25½

NEW YORK

Allied Chemicals	70½
American Can	118
American Tobacco	61¼
American Smelter	45
American Tel & Tel	154¾
American Gas & Elec	61¾
Anaconda Copper	48¾
Atchison Topeka	75¼
Amer Home Products	37½
Atlantic Coast Line	82¾
B & O Railway	18½
Beth Steel	46¼
Columbia Gas	15½
CPR	34⅛
C & O Railway xd	34¼
Chrysler	68½
Con Edison	33¼
Corn Products	70½
Detroit Edison	23⅝
Dupont	85
Delaware & Hudson	45½
Eastman Kodak	44¼
Erie RR	19¼
General Foods	43¾
General Electric	55
General Motors	50¼
Goodyear Tire	43⅛
Great Northern	48⅛
Gulf Oil	51½
Houston L & P	18¾
Int Harvester	33
Intl Paper	47½
Int T & T	15¾
Int Nickel	44⅝
Johns-Manville	64¾
Kennecott Copper	80
Loewe Theatre	17
Natl Distillers	29½
New York Central	19
Norfolk Western	48
Pac Gas Elec	35
Northern Pacific	69⅝
Phila Elec xd	30
Penn Railway	18⅛
Procter Gamble	66½
Pub Svg	25⅞
Radio	24¼
Republic Steel	42⅝
Schenley Distillers	29¼
Standard Oil, NJ	75⅝
Standard, Calif	50½
Sears Roebuck xd	50¾
Socony	36
Sou Cal Edison	34¾
Southern Pacific	64¼
Southern Railway	50
Texas Corp	53⅜
Union Carbide	57½
United Aircraft	30¼
Union Pacific	110¾
US Steel	38⅜
Woolworth	42⅞
Westinghouse Elec	35¾

CANADIAN BONDS

Dominion of Canada—

			Bid	Asked
VL 2	3	1954	100.70	101.45
VL 3	3	1956	99.60	100.35
VL 4	3	1957	98¼	99⅛
VL 5	3	1959	97⅜	98¼
VL 6	3	1960	96¾	97⅝
VL 7	3	1962	95⅜	96¼
VL 8	3	1963	94⅝	95½
VL 9	3	1966	93⅞	94¾
	3¼	1966	96½	97½
	3	Perp.	86	87¼
	2¾	1968	90⅜	91⅜
CNR	2¾	1967	89¼	
Do	2⅞	1971	89½	
Do	3	1959	98¾	
Do	3	1966	92¾	94¼
Do	5	1964	103¼	

Provincial Securities—

BC	2¾	1968	83½	87½
Do	3	1960	90½	94½
Do	3	1964	88	
Do	3	1969	86	89½
Sask	3	1963	89½	92½
Do	3¼	1962	92	94½
Do	4	1960	97	
Do	3¾	1965	94	
Man	2¾	1966	84	
Do	3	1965	86½	89½
Do	5½	1958	106½	109½
Ont	4	1961	100¾	
Que	3	1965	91	93
NB	3½	1965	87	89½
NS	3	1967	86½	89

Corporation and Utility Securities—

BCE	3¼	1967	86	89½
BCE	3½	1975	84½	
BCE	3¾	1969	92½	
BCPP	4½	1966	93	98
BCT	4	1962	98½	101½
Burns	4	1963	88	93
CC	5¼	1971	99¼	102½
CWL	4	1962	94	99
C Plw	4¼	1965	95	99
C Cel	5	1968	99½	
Fd Gr	4	1964	92½	96
Elk P	3	1975	97½	101
I Oil	3	1969	87	91
I To	3	1970	84	88
MacM	4	1965	96	100
NSSC	3½	1963	89	93
O Tel	3¾	1968	91	94
P Cor	3½	1967	86	89
SWP	3	1971	85	89
SWP	3½	1971	90½	94½
Simp	3½	1960	96	100
WCB	4¼	1965	91½	95½
Win E	3¾	1971	91	96

Convertible Securities—

Abiti	4¼	1961	103½	107⅛
ACO	4	1964	152	
B Tr	4½	1971		97
BAO	3½	1961	118½	122⅛
Cn Br	4½	1961	96⅛	99½
CPR	3⅛	1970	138	142
CPR	3⅛	1966	111	114
DSC	4	1961	104½	107½
Do T	4	1966	99	102
Gn P	4½	1965	118	122
T-EO	5	1966	126	
WCB	5	1967	100	106

FUEL FIGHT

U.S. Interests Buck Canada Gas Markets

By BURKE CAHILL, Times Business Editor

Management and labor interests in the United States are reported organizing to fight the tariff-free importation of Canadian natural gas to Pacific Northwest markets.

The Western States Fuel Policy Council, which represents fuel interests in 10 states, has begun a campaign against what it calls the "economic death threat" said to be inherent in cross-border pipeline proposals.

Cahill

This development will likely foul any settlement of the much debated natural gas development in Canada for the near future.

ACCORD OFF

Both American and Canadian interests in the development of Canadian natural gas had seemed to be, up to this time, reaching accord. The Federal Power Commission of the U.S. had scheduled hearings for April 8 next on applications by four companies seeking to carry natural gas from Canada to the U.S. market.

The fuel interests in the United States who fear encroachment on their business through development of natural gas fuel in Canada have the support of the United Mine Workers of America and the Railway Executives Association. They are asking the F.P.C. to scrap the gas pipeline hearings.

U.S. FUEL

The view of the U.S. fuel interests seems to be that, since only one of Canada's 30 newly-explored gas fields is presently marked for the U.S. market, the eventual all-out development of the western Canadian natural gas resources would endanger the entire U. . solid fuels industry.

The council represents coal, oil, railroad and related industries in western United States and looks like a pretty powerful group. So they may well be able to keep a stiff tariff wall against western Canada's natural gas.

The opposition of the U.S. group will undoubtedly postpone still further the natural gas pipeline projects. It looks now as if Canada will have to wait until it has a bargaining point with the U.S. in the matter of the most economical fuel supplies.

A longer range development which would strengthen this country's hand would be greater crude production in B.C. and Alberta. The far western provinces can most economically serve western U.S. markets, whereas eastern and central U.S. oil fields can best serve eastern Canadian markets.

The United States and Canada production authorities have agreed to standardize procedures for buying military supplies.

* * *

"Victoria, Queen of Convention Cities" is the title of a well-designed, informative booklet put out by the Chamber of Commerce in their campaign to attract more business conventions here.

Simpsons Net Shows Decline

Simpsons, Limited annual report for the fiscal year ended January 2, 1952, records combined profit from operations and income from investments amounting to $8,471,579 after providing $1,256,046 for employees' pensions and contribution to Employees' Savings and Profit-Sharing Fund for the year.

Provision for depreciation on buildings and equipment amounted to $1,489,085 and interest on bonds and secured term notes to $789,480. Provision for income taxes was $3,135,000. Net profit for the fiscal year amounted to $3,014,941. After adding to this amount the earned surplus brought forward, together with the balance of refundable portion of excess profits tax, and after deducting dividend payments of $2,340,059, earned surplus as at January 2, 1952, was $11,697,831.

Net profit was $2,083,393 lower than last year, largely due to higher corporation tax rates, to severe consumer credit restrictions and excise taxes which adversely affected sales of various lines of merchandise and to higher wage rates.

GRAIN

WINNIPEG

WINNIPEG, Feb. 27 (CP) — A renewal of buying near the close today sent most grain prices above previously closing levels on the Winnipeg Grain Exchange.

Trading was nervous and active due to the situation created by the foot-and-mouth disease in the Regina area and the embargo by the United States on Canadian livestock.

Prices here forged up in initial trades for good gains but fell off again as selling increase in response to declines on United States markets. However, buying improved in the late stages and most prices recovered. Flax, however, remained sharply lower, closing the maximum 15-cent limit down in May and July.

There was no information available on export loadings of Canadian wheat.

	Open	High	Low	Close
Oats—				
May	90	91½	87⅞	89½
July	82¼	83	79⅝	80⅜
Oct.	79	79	77¼	78¼
Rye—				
May	196	196	186	188¼
July	187½	187½	180	183½
Oct.	178	175	174½	175
Barley—				
May	130	130½	124	127⅞
July	123	123	118	120⅜
Oct.	117	117	113⅞	115½
Flax—				
May	444	444	429½	429½
July	436	436	425	425
Oct.	413	413	409	409

CASH GRAIN
Oats—No. 2 C.W., 91½.
Barley—No. 2 C.W. 129⅝.
Rye—No. 2 C.W., 186¼; track, 186¼.
Flax—No. 2 C.W., 420; track, 424¼.

CHICAGO

	Open	High	Low	Close
Wheat—				
Mar.	252	252½	250⅜	252¼
May	250	250⅜	248⅜	250⅛
July	244	244⅞	242⅝	244⅝
Corn—				
Mar.	177¼	177¼	174½	175¾
May	180	180	177⅞	179⅛
July	181⅜	181¾	179⅛	180½
Oats—				
Mar.	81½	81⅝	80	80⅝
May	82¼	82½	80¾	82
July	80¼	80½	79⅛	80
Rye—				
May	194	196	190½	190¾
July	190⅝	192½	188⅝	192½
Sept.	177½	179½	175½	178½

C.N.R. Marine Men New Posts

MONTREAL, Feb. 27. — Appointments of Capt. Nil J. Roach, O.B.E., as assistant marine superintendent, Canadian National Steamships, and Capt. D. C. Wallace, O.B.E., D.S.C., as master of the Lady Nelson to succeed him, were announced today by Capt. R. A. Clarke, general manager of the company. Capt. Roach will replace Capt. R. A. Kelly, O.B.E., who has resigned from the company after serving as assistant marine superintendent for the past nine years.

LIVESTOCK

CALGARY, Feb. 27 (CP).—Trade was extremely draggy on the Calgary livestock market today and prices again dropped. Demand for all classes of butcher cattle was limited. Offerings were light, 350 cattle and calves.

Good butcher steers and heifers were around $2 lower, a few outstanding steers going for $25.40. Cows and bulls were sharply lower. No veal calves were sold early.

Hogs dropped 25 cents Tuesday to close at $23.75, and sows were $1.50 lower at $13.50. Good lambs were steady to strong at $23.75 and good ewes at $13 to $14.50.

24-page book condensation of the Canadian saga "Grass Beyond the Mountains"

Only 17 years ago, two Wyoming cowboys rode north into British Columbia and staked claim to a vast cattle range never before seen by white men.

In March Reader's Digest is Richmond Hobson's dramatic first-hand account of their struggle against the wilderness; of pioneer dangers lit by the neighborliness and humor of frontier life.

Says the Christian Science Monitor of this book: "*Grass Beyond the Mountains* is a true story of all-conquering imagination, daring and work."

Get your March Reader's Digest today: 40 articles of lasting interest, condensed from leading magazines, current books.

Bralorne Mines Ltd.

(Non-Personal Liability)
DIVIDEND NO. 60

NOTICE is hereby given that an Interim Dividend of 10 cents per share has been declared on the paid-up capital stock of the company, payable on the 15th day of April, 1952, to shareholders of record as of March 21, 1952.

By Order of the Board.
RONALD H. GRACE,
Secretary-Treasurer.

Vancouver, B.C.,
February 22, 1952.

Exchange

NEW YORK, Feb. 27 (CP).—The Canadian dollar was unchanged at a discount of 1-32 per cent in terms of United States funds in foreign exchange dealings today. The pound sterling was up 3-16 of a cent at $2.78 7-16.

Dividends

Anglo-Newfoundland Development, 15c interim dividend payable March 28, Feb. 29.

Canada Northern Power, 15c April 25, March 20.

McMillan & Bloedel, 12½ cents on A and B March 31, record March 10.

B.C. Power Corp., 40 cents on A, April 15, March 31.

Canada Flooring, 25 cents on B, April 1, March 14.

Dominion Corset, usual quarterly of 20 cents April 1, record March 14.

Sloss-Sheffield Steel & Iron, 75 cents March 20, record March 10.

Garrett Co., 40 cents March 25, record March 10.

Toronto General Trusts, 35 cents April 1, record March 7.

R. H. Macy & Co., 50 cents April 1, record March 10. Paid 60 cents last year.

Bell Telephone, 50 cents April 15, March 14.

Foundation Co. of Canada, 15 cents April 25, March 31.

McGraw-Hill Publishing, 65 cents March 13, March 6.

Graddoro Mines, 2 cents March 28, March 14. First dividend paid.

Canada Wheat Supplies Off

WINNIPEG, Feb. 27 (CP)—Canadian Wheat supplies in transit or in store at North American positions for the week ended Feb. 21 totalled 218,100,000 bushels, a decline of 1,900,000 bushels from the previous week. Stocks a year ago stood at 207,800,000 bushels.

The Board of Grain Commissioners also reported today that farm wheat marketings totalled 5,600,000 bushels, compared with 5,200,000 bushels Feb. 14.

Canadian overseas wheat clearances of 4,400,000 bushels were up from the previous week's shipments of 3,100,000 and were slightly above the average for the crop season to date—4,300,000 bushels.

Canadian wheat moved into domestic channels in Canada and the United States in slightly greater volume—3,200,000 bushels during the Feb. 21 week.

Pipe Line Work By B.C. Firm

VANCOUVER (Special) — A half-million dollar sub-contract for unloading, stockpiling and stringing pipe along 260 miles of right-of-way for the Edmonton-Vancouver oil line, has been awarded Arroow Transfer Co. Ltd. of Vancouver.

Award was made by Fred Mannix Ltd. of Calgary, a major contractor on the pipeline.

Work on the first phase of this project, which will take approximately two years to complete, will begin in mid-April, says C. W. Charles, president of Arrow Transfer.

Initially, a 100-mile section from Vavenby to Blue River will be done. A base camp now is being constructed at Vavenby, about 100 miles northeast of Kamloops.

General Petroleums of Canada Ltd. reports an increase of 116 per cent in production in 1951 compared with 1950.

"PROTECTION AGAINST INFLATION"

Ask your Investment Dealer for the above folder and prospectus of

CALVIN BULLOCK Ltd.

B.C. Shingle Industry Hits Lowest Level Ever In 1951

VANCOUVER, Feb. 27 — British Columbia's shingle industry in relation to capacity ran at a lower level last year than in any year since it began more than 50 years ago, G. S. Raphael, head of the Red Cedar Shingle Association, reported today.

Thus far in 1952, it has been operating considerably below the 1951 rate of production. Cause of today's trouble is a combination of low prices and high operating costs. If the shingle industry were to close down completely, the effect on the lumber and logging industry of British Columbia would be more severe than is generally realized.

About one-fifth of the log production of British Columbia is red cedar. There is not a great market for cedar lumber from logs of grades 2 and 3. Half of the cedar logs produced go to the making of shingles. It is important to the industry as a whole that this outlet for cedar should continue. The industry employs about 1,700 hourly workmen. Recently about one-third of these have been idle.

Our shingle mills in the coastal region of B.C. depend mainly on the United States for their market. The drop in the price of shingles on the American market in recent history is shown by the following prices for 16-inch 5X edge grain cedar shingles:

	12-mo. avg. price
1950	$10.62 per square
1951	9.66 " "
1952 (8 weeks)	8.13 to 8.25

COMPETITION

Competition of substitute roofing materials in the United States market and decline in the volume of building have brought down the price of shingles. Another adverse influence is the high cost of shingling as experts in applying shingles are lost to the trade. In many regions of the United States the postwar demand for new houses has been largely satisfied.

Unless there is a very heavy residential building program under way in the United States, the price of shingles must be low in order to hold some of the market in competition with locally-produced patent roofings in various U.S. markets. Shingles must bear a heavy transportation cost to most markets.

The United States as a shingle market began to decline when the government of that country, in the fall of 1950, imposed Regulation X. This required substantial down payments to be made on the buying of homes and was intended to reduce rate of home building, thereby releasing scarce materials for defense needs.

Shortage of certain key building materials, notably copper, has also tended to produce a curtailed rate of residential construction.

For British Columbia shingle mills, unable to recover costs at today's wages and raw material prices, and facing the competition of abundant supplies of patent roofings, the outlook is far from bright.

J. Stewart, president of Imperial Oil, told newsmen in Vancouver Saturday that west coast car drivers could be pretty sure of cheaper gasoline when the oil pipe line goes through.

WE'RE MOVING!
ON AND AFTER
THURSDAY, Feb. 28
our offices will be located at
1218 BROAD ST.
(Opposite Old Colonist Bldg.)
between Yates and View Sts.
J. H. WHITTOME & Co. Limited
901 Government St. B 4255

A. E. Ames & Co.
Limited
Investment Securities
Royal Trust Building • 612 View Street, Victoria, B.C.
Telephone: E 4171
TORONTO MONTREAL WINNIPEG VANCOUVER NEW YORK LONDON, ENG.

BOORMAN INVESTMENT CO. LTD.
620 View Street
E 7124-5-6

INVESTMENTS
Stocks and Bonds
REAL ESTATE
City and Farm Properties
MORTGAGES
Private and Company Loans
INSURANCE
Fire, Auto, Floater and other classes.

BONDS
STOCKS
GRAIN
Established 1857
COMPLETE QUOTATIONS AND STATISTICAL SERVICE
JAMES RICHARDSON & SONS
Government at View — Telephone Garden 1138

ANNOUNCEMENT
We Take Pleasure in Announcing that Priestley's Men's Wear Limited Will Be Carried On Under the Firm Name
Cruickshanks
THE MAN'S SHOP
with Doug Cruickshank, John Priestley and Dick Cruickshank Associated in the Business

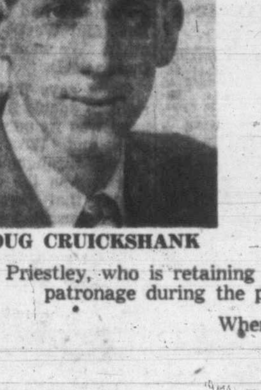
DOUG CRUICKSHANK

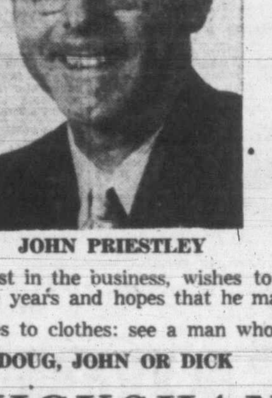
JOHN PRIESTLEY

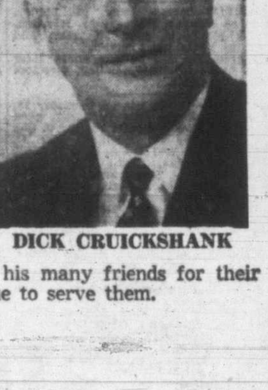
DICK CRUICKSHANK

John Priestley, who is retaining an interest in the business, wishes to thank his many friends for their patronage during the past three years and hopes that he may continue to serve them.

When it comes to clothes: see a man who knows—
DOUG, JOHN OR DICK

CRUICKSHANKS
1613 DOUGLAS STREET — THE MAN'S SHOP (4 Doors South of Eddy's) — PHONE E 3331

FASTER RESULTS LOWER COST

TELEPHONE BEACON 3131

TIMES WANT ADS SERVE YOU BETTER

Victoria Daily Times

Published every afternoon except Sunday by Times Publishers Ltd., 2631 Douglas Street, Victoria, B.C.

Subscription rates: Daily by carrier (city), $1.50 per month. Daily by carrier (suburban and all other), $1.25 per month. Single copy sales price, 7 cents daily, 10 cents Saturday. Mail rates: Wherever carrier service is maintained in suburban and all other $1.25 per month. Canada, Great Britain, Yukon Territory, one year, $13.00; six months, $7.00; three months, $3.50; less than three months, $1.25 per month. Saturday (Week-end Edition), one year, $5.00; United States, $1.25 per month. Other foreign countries, $2.00 per month.

Authorized as second-class mail, Post Office Department, Ottawa.

CLASSIFIED RATES

14c per line per day; 36c per line per three days; 66c per line for six days; $2.08 per line for one month (26) days. Above rates apply to consecutive insertions only. Contract rates on application. Minimum advertisement two lines.

Birth Notices, $1.00 per insertion.

Deaths, Funeral Notices not exceeding 12 lines, $1.50 first insertion and $1.00 subsequent insertions. Each additional line 14c daily.

Marriages, In Memoriam Notices, Cards of Thanks not exceeding 12 lines, $1.50 per insertion. Each additional line 14c daily.

TERMS OF PUBLICATION

The Victoria Press Ltd. shall not be liable for non-insertion of any advertisement beyond the amount paid for such advertisement.

All claims of error in publication shall be made within 12 hours thereafter and if not so made shall not be considered. No claim will be allowed for more than one incorrect insertion, nor for errors not affecting the value of the advertisement.

In the event of an error occurring, the liability of the Victoria Daily Times shall not exceed the charge for the space actually occupied by the item in question.

Representatives: United States, Conklin and Woodward, Inc.
Eastern Canada: Tom Dwan, Room 505, 77 York Street, Toronto, Ont.
Great Britain: Clougher Corporation Ltd., 26 Craven Street, London, W. C. 2.

When answering Help Wanted advertisement do not enclose original references.

Replies to private box numbers may only be obtained from the downtown office of Victoria Press Ltd. at 1215 Broad Street.

VITAL STATISTICS

1 BIRTHS

BISHOP—Born to CPO. and Mrs. Paul A. Bishop, 3106 Balfour Avenue, Victoria, B.C., on February 25, 1952, at St. Joseph's Hospital, a son, Keith Paul. 7 lbs. 6 ozs., a brother for Wendy.

GREGG—Born to Doug. and Doreen Gregg on Feb. 23, 1952, a son, a brother for Linda May, 7 lbs. 11 ozs.

KISSINGER—Born to Mr. and Mrs. William Kissinger, 2567 Vancouver Street at St. Joseph's Hospital on February 25, 1952, a son, a brother for David and Ted.

3 MARRIAGES

PETERSON-KELLETT—Mr. and Mrs. H. Kellett, 729 Powderly Avenue, Victoria, announces the marriage of their daughter, Janice Kellett, to Raymond Frederick Peterson, son of Mr. J. Peterson and late Mrs. Peterson, Montreal Street, Victoria. The wedding took place February 23, 1952, 8 p.m., at Garden City United Church, Rev. J. Currie Thomson officiating.

4 DEATHS

BARCALOW—On February 25, 1952, at Dr. Francis Nursing Home, Ganges, B.C., in her 73rd year, Magnolia Rowena Barcalow, late of Fulford Harbor, B.C. Survived by four sons, Ellis N. Barcalow, Los Angeles; Elwood, of Bremerton, Wash.; George and Walter, of Kitwanganew, B.C.; also one brother, William Barcalow, of Pipp, Ohio, U.S.A., and one sister, Mrs. Blanche James, of Santa Anna, Calif., U.S.A.
Service will be held at Fulford Hall on Thursday, February 28th, at 1 p.m. under the auspices of the Jehovah's Witnesses. Hayward's B.C. Funeral Co. Ltd., directors. No flowers by request.

COX—At the Royal Jubilee Hospital on Tuesday, February 26, 1952, Mrs. Violet Augusta Cox, aged 67 years; born in Oakland, Calif., and a resident of Victoria for the past 50 years; late residence, 824 Russell Street. Survived by her loving husband, Frank, at home.
Funeral services will be held at the Sands Mortuary Ltd. "Memorial Chapel of Chimes," on Friday, February 29, 1952, at 3.15 p.m., Rev. E. H. Nygaard officiating. Interment in the Colwood Burial Park.

CRAIG—At the Royal Jubilee Hospital on Tuesday, February 26, Allan Craig, beloved husband of Georgina M. Craig. He is survived by one son, Allan, of Vancouver, B.C., and one daughter (Alison) Mrs. J. N. Scott, of Victoria, B.C.; three sisters and five grandchildren.
Funeral services will be held on Thursday afternoon, February 28, at 1.30 o'clock in McCall Bros. Funeral Chapel (new chapel), Rev. Moir A. J. Waters officiating. Cremation. No flowers by request.

GROSSKLEG—At the Royal Jubilee Hospital on Monday, Feb. 25, 1952, Mr. Herbert Charles Grosskleg, aged 59 years. Born at Pembroke, Ont., and a resident of Victoria for the past nine years, late residence, 644 Cormorant Street. Survived by his wife, Agnes, at home; his son, Sidney, and grandson, at Courtenay, B.C.; three brothers, William, at Lake Cowichan, B.C., George, at Kelsey Bay, B.C., and Henry, of Prince Albert, Sask.; his sister, Mrs. W. Lemkey, of Pembroke, Ont.
Funeral services will be held at the Sands Mortuary Limited "Memorial Chapel of Chimes," on Thursday, Feb. 28, 1952, at 1.15 p.m. Rev. W. R. Ashford officiating. Interment in the Royal Oak Burial Park.
(Cowichan Leader please copy.)

HALLIDAY—In Victoria on February 25, 1952, David Halliday, of 610 Bryden Court, aged 71 years. He is survived by two daughters and sons-in-law, Norma and Frank Allan, of 1875 Feltham Road, and Jean and Frederick Tembleit, with whom he resided; four grandchildren, two sisters in Ontario, a brother in Michigan, also a brother in Langley Prairie.
Funeral services will be held on Thursday afternoon, February 28th, at 3 o'clock in McCall Bros. Floral Funeral Chapel. Rev. G. R. Easter officiating. Interment in Colwood Burial Park.

LALLY — In Victoria on February 26, 1952, Robert Michael Lally of 1368 Grant Street, born in Liverpool, England, and resident of B.C. for the past 40 years. Surviving are his wife, Eliza, and two daughters, Mrs. C. A. Westlake, of Vancouver; Miss Patricia, in Victoria; one son, Roy in Victoria; two sisters in Liverpool, England. He was a veteran of the First Great War, serving overseas with the R.E.
Funeral arrangements later by McCall Bros., funeral directors. (No flowers by request.)

MANSFIELD—Passed away at Sidney, B.C., on Monday, February 25, 1952, Mr. Frank Mansfield, aged 80 years, and born in Yorkshire, England.
Arrangements will be announced later by the Sands Mortuary Limited, directors of funeral service.

PETTIGREW—In Victoria on February 26, 1952, Mary Maria Jane Pettigrew, aged 85 years, widow of Robert Pettigrew. She is survived by six daughters, Mrs. C. (Verna) Aasen and Mrs. A. (Annie) Mink, both of Regina, Sask.; Mrs. Mabel Christopherson, of Victoria; Mrs. G. (Alma) Hess, of Hensall, Ont.; Mrs. Bertha Marshall, of New Westminster, and Mrs. G. (Laura) Reid, of Stony Beach, Sask.; five sons, Charles, of Biggar, Sask.; Allan, of Weeks P.O., Sask.; Arthur, of Detroit, Mich.; Vernon, of Regina, and Irvine, of Parksville, V.I.; 69 grandchildren and 76 great-grandchildren. The late Mrs. Pettigrew was a valued member of Metropolitan United Church.
Funeral services from McCall Bros.' Floral Funeral Chapel (New Chapel) on Saturday afternoon, March 1, at 1.30 o'clock, Rev. Dr. A. E. Whitehouse officiating. Interment in Colwood Burial Park.

SMITH—On February 25, 1952, at her late residence, Brentwood Bay, Mrs. Julie Smith, aged 92 years. She is survived by three sons, Ed, Wilf and Henry, and one daughter Agnes.
Prayers will be said in the Thomson Funeral Home on Wednesday, February 27, 1952, at 8 p.m. Mass will be celebrated Thursday, February 28, 1952, at 9.30 a.m. in the Church of the Assumption, Brentwood Bay.

4 DEATHS

JACKSON—Funeral services for the late Mrs. Kate Scott Jackson, who passed away in California on Wednesday, February 20, 1952, were held on Tuesday, February 26, 1952 at 2.00 p.m. at the Sands Mortuary Limited, "Memorial Chapel of Chimes." Rev. T. H. MsAllister officiated, and the congregational hymns sung were "Abide With Me," and "Nearer, My God, To Thee," accompanied by Mr. George Peaker on the console of the pipe organ. Many friends were in attendance, and the beautiful floral tributes testified to the high esteem in which the late Mrs. Jackson was held. The following gentlemen acted as pallbearers: Messrs J. Smith, D. Panthorpe, A. R. Smith, R. Piercy, H. Easlei, and L. Carroll.
The remains were laid to rest in the Ross Bay Cemetery.

WIGLEY—On Sunday, Feb. 24, Ann Wigley of 1140 Fort Street, beloved wife of William A. Wigley, passed away in the Royal Jubilee Hospital. She was born in Manchester, England, and resided in Regina, Sask., before coming to Victoria. Besides her husband she leaves a brother, John Barnett, in England; three sisters, Mrs. Mary Robertson and Miss Margaret Barnett, both of Victoria, and Mrs. Ethel Wall in England, and nieces and nephews in British Columbia.
The Very Rev. G. E. Calvert, Dean of Columbia, will conduct the funeral service on Thursday, Feb. 28, at 1.30 p.m., in Christ Church Cathedral. Chaplin's are in charge of arrangements. Interment in Royal Oak Burial Park.

5 CARDS OF THANKS

We wish to thank our many friends and relatives for the many gifts of flowers and tributes recently bestowed on our father, the late Thomas M. Scoular.
—Margaret, Ray and Maureen.

7 FUNERAL DIRECTORS

CHAPLIN'S FUNERAL CHAPEL
Formerly "Curry's"
980 QUADRA STREET PHONE G 5512

SANDS MORTUARY LTD.
"The Memorial Chapel of Chimes"
EMPIRE 7511
QUADRA AT NORTH PARK

McCALL BROS.
"The Floral Funeral Chapel"
New small or spacious chapel beautiful in appointment
1400 VANCOUVER ST. GARDEN 2012

HAYWARD'S
B.C. Funeral Co., Ltd.
(ESTABLISHED 1867)
734 BROUGHTON ST. Phone EMPIRE 3614

THOMSON FUNERAL HOME
Established 1911 Formerly of Winnipeg
Frank L. Thomson George P. Thomson
George A. Thomson Jack L. Irving
1625 Quadra Street G 2612

8 FLORISTS

DESIGNS FOR ALL OCCASIONS — POLLOCK FLORISTS, 1315 Douglas. G 3315.

JUBILEE FLORIST, NEAR JUBILEE HOSPITAL; all floral designs. Empire 9311.

B EACON 3331
SWEETHEART FLORISTS
NIGHT B EACON 3680

Brown's Victoria Nurseries
WE GROW OUR FLOWERS
618 View Street G arden 6612 - 3521

NORTH QUADRA FLORISTS
Artistic Designs Quality Flowers
3971 Quadra Empire 0221

WOODWARD FLORISTS
Funeral Designs Fresh Cut Flowers
619 FORT STREET G ARDEN 5614

9 MONUMENTAL WORKS

STEWART MONUMENTAL WORKS LTD. 1401 May Street. G 3452. Established 1896. Curbings, tablets, markers and monuments made to your own personal designs.

VICTORIA MONUMENT LIMITED
"Memorials of Distinction"
3091 DOUGLAS ST. B EACON 5834

MORTIMER'S
Monumental Works Ltd.
GORGE ROAD AT FOUNTAIN CIRCLE
Est. 1877 — Sole Agents on V.I. for
"Rainbow Granites"
Monuments, Markers, Tablets, Curbings, Bronze Plaques, made to your own design if required. Also Marble, Granite and Stone prepared and supplied for Fireplaces, Foundations, Walls and Building Construction, etc.
Phone: Day E 6421; Night B 1869 or G 7411

10 ANNOUNCEMENTS

THE VICTORIA CENTRE, ST. JOHN Ambulance will hold the annual general meeting and election of officers on Thursday, February 28 at 8 p.m. in St. John Headquarters, 715 View Street. All members are cordially invited to attend. Mr. S. W. Muirhead, chairman.

GREATER VICTORIA SCHOOLS PRESENT the display of physical education activities from Grade I to XII in the Victoria High School gymnasium Thursday, February 28 at 8.15 p.m. Tickets at Fletcher's, 50c.

TRY OUR ICE-COLD COCKTAIL MIX. Punch bowls and punch cups for rent. Thin sliced bread for rolled sandwiches.
JIMMY LITTLE
2017 Quadra Street G 7732

HOURS KILLED PLEASANTLY BY browsing in
THE HAUNTED BOOKSHOP
845 Fort Street B 1427

RUMMAGE SALE FRIDAY, FEBRUARY 29, at 2.30 p.m. in James Bay United Church, Michigan at Menzies.

PICTURE FRAMING, ALL TYPES, QUALITY high, prices low. B.C. Craft House, 884 Fort Street. G 1569.

PENELOPE PETIT AND NEEDLEPOINT kits; needle etchings, $1.25. Needlecraft Shoppe, 244 Cook. E 5334.

DONALD J. ELDER, D.C., SACRO OCCIPITAL chiropractor, Royal Trust Building. G 9615.

APPETIZING HOME-COOKED MEALS AT the Mayfair, 1011 Broad Street.

RENT A WURLITZER FOR YOUR PARTY or dance. Automatic Music. B 1758.

HEALTH FOOD SHOP—NATURAL FOODS and vitamins. 1035 Fort. G 6434.

1303 BROAD, SOCIAL AND CULTURAL activities. Miss Edwards. G 9922.

LADIES WANTING TO PLAY AFTERNOON bridge. Phone Miss Edwards, G 9922.

A SALVAGE COLLECTION FOR FAIRfield, Fernwood and Mt. Tolmie. E 2413.

11 COMING EVENTS

McMORRAN'S SEASIDE DANCING PAVILION, Cordova Bay, grand opening dance of the season, Saturday, March 1. Dancing 9-12. Stan Cross' Orchestra. Tombola prizes. Let's make it a date to be at McMorran's March 1.

SOCIAL CREDIT LEAGUE MEETING, Thursday, February 28, Williams Hall, 749 Broughton. Business meeting, 7-8 p.m.; public meeting, 8-10 p.m. Speakers, Messrs. E. O. Duke and R. B. Shaw. Bring your questions. Everyone welcome.

ALBERTA ASSOCIATION PROGRESSIVE Whist, Thursday, Feb. 28, 8 p.m. sharp, 715 Johnson Street, just ½ block from Douglas. Good grocery prizes. Novelty prizes and a chance to win a complete chicken dinner. Everyone welcome.

ATTENTION!
Homesteaders, Lower Crystal, Saturday, old-time dance has moved to Victoria Ballroom, 1600 Government Street, Victoria's finest dancing surface. 60c.

THE CHILDREN'S WARD AUXILIARY TO the Royal Jubilee Hospital is holding a card party on February 28, at 8 p.m., in the Nurses' Home. Funds to be used for the purchase of an oxygen tank.

ENJOY YOURSELF
Old-time dancing every Saturday at Fraker Street. Stewart's Orchestra. Scotty McKenzie M.C. Coffee served. All welcome.

WHIST AND BRIDGE
Open 12.30 p.m.-midnight. Whist 8 P.M. Cash prizes. All welcome. 1417 Govt.
VICTORIA WHIST & BRIDGE - E 8033

11 COMING EVENTS

SOCIAL CREDIT MEETING AT WOMENS' Institute Hall, Royal Oak, Wednesday, February 27, 8.30 p.m. General discussion with all questions answered. Everybody welcome.

BINGO TONIGHT, 8 O'CLOCK. JAMES Bay Community Association Hall, corner Pilot and Dallas Road. Door prize.

12 LOST AND FOUND

$50 REWARD. LOST IN JAMES BAY, large, short-hair neuter cat, very gentle. Black body and face, white muzzle, throat, breast and paws. Small black spot under left jaw. Please shut him in before calling E 4563.

LOST — SILVER WRIST WATCH, BEtween Begbie and Pandora on Belmont Avenue. Reward. B 1349.

LOST—CHILD'S FUR MITTS IN VETERans stage, Feb. 22. Belmont 65 R.

LOST — SILVER THISTLE BRACELET, keepsake. Reward. E 2278, after 1 p.m.

LOST—IN 700 BLOCK FORT, LEATHER key container. Please phone G 6906.

13 WANTED—MALE HELP

OFFICE ENGINEER
With extensive experience on highway location and construction, preferably in British Columbia, including office engineering; ability to prepare estimates and interpret specifications; occasional field inspections; headquarters at Victoria; approximate gross salary $350 per month. Apply by letter to 614 Elliot Street, Victoria, B.C., not later than March 5, giving details of qualifications, age, etc.

EXPERIENCED MAN FOR DEALERSHIP service station. Front end work only; no greasing. Prefer a married man who must be intelligent and have references as to honesty, reliability and personality. Our men earn $220 to $280 per month, depending on experience. We have M.S.A., life and accident coverage. Apply only if wanting a permanent position with good chances for advancement to Box 1199, Victoria Press.

WANTED
Body shop men for Up-Island garage. Modern, new shop. Best possible working conditions. Union shop. Top wages. Flat rate if desired. Replies confidential. Box 1208, Times.

SALES REPRESENTATIVE
Top-notch sales representative required by leader in building supplies field. Car and traveling expenses provided. Group insurance and pension plan. Apply in own handwriting, giving age, experience, to Box 1179, Victoria Press Ltd.

WANTED—MESSENGER BOY FOR CITY deliveries, good opportunity to advance. Imperial Optical Co.

WANTED IMMEDIATELY
EXPERIENCED HARDWARE STOCKMAN
FULL - TIME EMPLOYMENT
Good Starting Salary
Excellent Working Conditions
Valuable Staff Benefits
Age Up to 35 Years
Please Apply to the Personnel Office
HUDSON'S BAY COMPANY
VICTORIA

14 WANTED—FEMALE HELP

REQUIRED BY WELL ESTABLISHED equipment wholesale company, experienced secretary stenographer to take full charge of office duties. Reply Box 1197 Victoria Press, giving complete details of experience and salary expected. Our staff have been advised of this advertisement.

SUBURBAN BANK REQUIRES WOMEN clerks. High School or Business graduates with some typing preferred. Reply in writing stating qualifications, experience and salary expected to Box 1195, Victoria Press.

NURSE FOR DOCTOR'S OFFICE. MUST be able to type, do elementary bookkeeping and meet the public. Apply in own handwriting, stating qualifications and salary expected. Box 1352, Victoria Press.

WOMEN WHO KNOW AVON PRODUCTS realize how saleable they are. We have two open territories and preference will be given Avon customers. B 4509. Box 1125, Victoria Press.

WOMEN WHO KNOW AVON PRODUCTS realize how saleable they are. We have two open territories and preference will be given Avon customers. B 4509. Box 1125, Victoria Pres.

PART-TIME HELP WANTED TO ASSIST with counter, also wait on tables. Apply after 3 p.m., Haultain Fish and Chips, 1127 Haultain.

EXPERIENCED SHORTHAND, TYPIST. $135 to start, three weeks' holiday. Interesting and responsible work. Phone G 9456 for appointment.

SALESGIRL WANTED FOR PEGGY PAGE candies. Only those interested in permanent position need apply. No phone calls. 615 Fort Street.

ATTENTION, YOUNG WOMEN
Are you looking for a career? Then listen to CKDA Wednesday evening at 7.45.

WANTED—GIRL AS BOARD MARKER for brokerage office. Apply James Richardson & Sons. G 1138.

EXPERIENCED CASHIER - STENOGRAPher, age 25 to 35. Apply Malek's Ltd., 1212 Douglas.

WANTED—SALESGIRL. MUST HAVE drug store experience, outside store. Box 1200, Times.

WAITRESS WANTED FOR SODA FOUNtain. Full time. Experience unnecessary. G 9005.

FULLY EXPERIENCED SALESWOMAN for candy store. Box 1202, Victoria Press.

STENOGRAPHER REQUIRED FOR LAW office. Telephone E 7134 for appointment.

WAITRESSES WANTED. APPLY ED & Don's Grill, 1311 Blanshard.

EXPERIENCED SALESGIRL FOR RECORD shop. B 1758.

Experienced Silk Presser
Steady Employment
APPLY
PAGE THE CLEANERS
2929 DOUGLAS

15 TEACHERS WANTED

TEACHER WANTED—GRADES ONE AND two, Forest Grove Senior High-Elementary School. Thirty-three pupils. E.B. certificate; salary $2,000, plus $150 increments. Good board and room at $75 per month or room at $30 per month and make arrangements for meals with another teacher. Apply to secretary-treasurer, School District No. 27, Williams Lake, B.C., giving type of certificate, experience and name of last inspector.

17 SITUATIONS WANTED—MALE

SECRETARY-MANAGER SEEKS CHANGE of appointment, qualified municipal administrator for 30 years. Interested in municipal and commercial fields. Excellent references. Box 821, Victoria Press.

JIM PAINE, FORMERLY OF PAINE & Townsend, will do all your odd jobs, cement work, tile drains, ditches, tanks, fences, etc. No job too small. Call G 8604.

A CLOTHES LINE POLE FOR THE little lady, installed, cemented in. Fencing, general repairs, painting, etc. G 6673.

NIGHT JOB WANTED. THREE OR FOUR evenings and the whole of Saturday. 1227 Pandora Avenue.

GUTTERS REPAIRED, RENEWED; REroofing, roof repairs. E 5961. B 4006.

18 SITUATIONS WANTED—FEMALE

ALL TYPES OF FLOORS EXPERTLY cleaned, waxed and polished by machines. Homes our specialty. Gregg's, established 1920. G 5023.

HELP IN THE HOME. ADULTS OR school-age children. Light work. E 9478.

RELIEF NURSE, TWO HOURS TUESDAYS and Thursdays. Box 1353, Victoria Press.

IT TAKES NO TIME TO PLACE A TIMES Classified Ad. Our ad-takers give you quick, expert and courteous service. Phone Beacon 3131.

SIDE GLANCES By Galbraith

"Now that I can afford expensive dresses like that, somehow I've lost the desire to show off!"

19 BUSINESS SERVICES

BULLDOZING

BULLDOZING AND CLEARING, ROAD grading and back-filling. The right machine for every job
JOHN KISSINGER, JR.
Empire 8435 Day; B eacon 3947 Night

DRAINAGE, DITCH DIGGING, AND tank holes, also plowing, excavations and back filling. S. L. Jewkes. E 7377.

COPLEY BROTHERS
Bulldozers, Shovels and Land Clearing Machinery of Revolutionary New Design.
Empire 3702 936 Inverness Avenue

EVANS, COLEMAN & JOHNSON BROS. LTD.
For Bulldozing and Shovel Work
900 WHARF STREET PHONE B 3105

BRICKLAYERS

CHIMNEYS AND FIREPLACES BUILT and repaired. Expert workmanship. Reasonable rates. G arden 8177

CARPENTERS

A BETTER JOB, A BETTER PRICE FOR repairs of any kind, additional rooms, cribbing, fences, cabinet work, house framing, labor contracts. Phone Ron and Roy. B eacon 1994, Empire 4281. Free estimates.

FREE ESTIMATES, ALTERATIONS, REpairs, basement rooms, cement work, fences, cabinets, unpainted furniture, or a complete house. Day or night phone George Walker, Colquitz 313X.

CARPENTRY, ALTERATIONS, FINISHING, cabinets, painting. Reasonable. Bulmer, E 3663 after 5.

ALTERATIONS, REPAIRS, FENCES, ETC. No job too small. Home Services, E 8773.

CALL THE HOUSE DOCTORS HOME AND building repairs. Wells. E 7959.

CARPENTRY AND ALTERATIONS. NO job too small. S. Lawrence. G 6769.

CONTRACTORS

SPECIALIZED HOME DESIGNER WILL plan and blue print your dream home. N.H.A. loans made. Quick service. E 6341. Bilhell Building Service.

ALL TYPES REPAIRS, CABINET AND remodelling work done. Fair prices. Free estimates. Stan Mayhew. E 4878.

SELECTIVE LOGGING AND CONTRACTing Co., G 8980, Bel. 99 R, Keating 121 M.

GENERAL CONTRACTORS
ALL CONCRETE WORK
EXPERTLY DONE
Free Estimates
S. E. WEISMILLER & SON
234 RICHMOND AVE. B 1252

FLOOR POLISHING

M. & M. FLOOR SURFACING CO.
Floor Laying, Sanding and Finishing
Reasonable
Dependable, Experienced Workmen
Free Estimates G arden 0403 Empire 2104

SANDING AND FINISHING AT ITS BEST. Phone Bennell, B 4721.

ALL TYPES OF FLOORS EXPERTLY cleaned, waxed, and polished by machines. Homes our specialty. Gregg's, established 1920. G 5023.

FLOORING AND FLOOR SANDING

V.I. HARDWOOD FLOOR CO., 2100 Douglas Street. Free estimates. G 7314.

FLOORS SANDED AND REFINISHED; asphalt floor tiles. Free estimates. Capital Floor Co., G 5605.

Complete FLOOR SANDER Rental Service
SANDERS
EDGERS
POLISHERS
Low Rates by Hour or Day
Shawnigan Lumber Yards
2000 Government Street G arden 2311

BRIDGE LESSON

by Oswald Jacoby

"Please settle a bidding dispute for us," requests a Nashville correspondent. "There's no argument about the merit of the final contract. It was horrible for East - West and delicious for North-South.

"When the hand was played, West opened a trump, and South drew two rounds of trumps, ending in dummy. He next led the king of hearts from dummy, and East put up the ace. East went into a long huddle and finally decided to cash the ace of clubs since it was clear that he would not get it if he didn't take it at once.

"South scored 950 points with a grateful nod to North, while East and West snarled at each other. We want you to untangle these snarls.

"East says that West had no right to double four spades. His hand was fit only for the trash-can, and West should have passed throughout. East adds that it was the double of four spades that persuaded him to double the final bid of five diamonds.

"West says that his double of four spades showed only a strong spade holding — which he had. East should not have doubled five diamonds. When he did, and when North redoubled, East should have run out to six clubs, which would not have suffered badly.

"Who is right? If both are right, or both wrong, whose bidding was better?"

East is the chief villain of the piece.

NORTH (D) 27
♠ A
♥ K Q J 9 4 2
♦ Q J 6 5
♣ K 9

WEST
♠ Q 10 9 7 3
♥ 3
♦ 9 3
♣ 10 6 5 4 2

EAST
♠ K 8
♥ A 10 8 7 5
♦ 10
♣ A Q J 8 3

SOUTH
♠ J 6 5 4 2
♥ 6
♦ A K 8 7 4 2
♣ 7

Both sides vul.

North	East	South	West
1 ♥	Pass	2 ♦	Pass
3 ♥	Pass	4 ♦	Pass
4 ♥	Double	4 ♠	Double
5 ♦	Double	Pass	Pass
Redbl.	Pass	Pass	Pass

Opening lead—♦ 3

When North bid three hearts and then four hearts it was obvious that he had a good hand. It was also clear that South had a good diamond suit and a fair hand. East should have been delighted to collect any profit at all under these circumstances.

He could be sure of a profit if he simply passed four hearts. South would surely pass, and East would win the ace of clubs and three trump tricks against any line of play.

The double of four hearts was quite unsound unless East was ready to double any other contract. He wasn't ready to double five diamonds, and he should have known this. There is no virtue in warning the opponents that you can beat them, thus driving them into a contract that you can't beat.

19 BUSINESS SERVICES

PLUMBING AND HEATING

ACE PLUMBING AND HEATING
Repairs. Contracts. Free Estimates
Harry Smith—Bob Muir
BEACON 5849 2761 SCOTT ST.

SHAW'S PLUMBING AND HEATING
OFFICE—G 8751. RES.—B 2064

PITT & HOLT
PLUMBING AND HEATING
EMPIRE 7413

ROOFING AND INSULATION

DUROID OR BARRETT
Asphalt Shingles, Insulation,
Sidings, Eavestrough and Repairs.
PARKER JOHNSTON LTD
734 Johnson. B 6332. Eves. E 5961, B 4006.

ROOFING OR INSULATING
CALL GAR TAYLOR
VICTORIA ROOFING & INSULATION CO.
848 FORT STREET B 2331

ROOFING — INSULATION AND VENTILATION
Call
BROCK ROBERTSON
Goods Roofs Since 1910
Duroid, Johns-Manville, Barrett
2100 DOUGLAS ST. E 9644
Nights: Phone E 5452

SAW SHARPENING

SAWS—LAWNMOWERS—SKATES
REED'S SAW REPAIRS
1053 VIEW ST. E 8324

TREE SURGERY

SCIENTIFIC PRUNING AND SPRAYING of shade and fruit trees. Trees felled. Chain saw. Chemical spraying, brush and weeds. Charles A. Cowie. B 1676; eves., E 1668.

UPHOLSTERY

CLARK'S UPHOLSTERY
849 Fort Street G 4744

VACUUM SALES SERVICE

ALL ELECTRIC VACUUM CLEANERS REpaired. Parts for all makes. A.B.C. Electric, 807 Fort. G 3113.

VENETIAN BLINDS

FOR QUALITY VENETIAN BLINDS WITH plastic or cotton tapes, phone Sun Ray Products Ltd., Beacon 4821, 2811 Douglas. Free estimates, repairs, laundry.

WASHING MACHINE SERVICE

HAROLD'S REPAIR SHOP
MAINTENANCE—WE GUARANTEE—B 3425

WRINGER ROLLS OF ALL MAKES, ELECtric washers. Taylor & Co., 816 Fort St.

20 PROFESSIONAL SERVICES

ACCOUNTANTS

VICTORIA BUSINESSMEN'S CENTRE—Public accounting, payroll, collections, office service, taxation, mimeographing.
CAPITAL BOOKKEEPING SERVICE
1123 Vancouver Street. B 4351. Eves., B 6736

CHIROPRACTORS

JOHN M. STURDY
"Specific Chiropractor"
Neurocalometer
1123 Blanshard Street Empire 5034

CONVALESCENT HOMES

OAK LODGE — PRIVATE HOSPITAL, medical, convalescent and chronic patients tended with kindness and personal care. Graduate nurses in attendance day and night. 4036 Quadra. Beacon 6831.

CLOVELLY PRIVATE HOSPITAL LTD. Fully staffed graduate nurses. Medical convalescents, chronics. 1190 Clovelly Terrace. Empire 7814.

ST. MARY'S PRIORY, COLWOOD, B.C., for convalescents and elderly ladies needing care. Box B, Langford P.O., Belmont 279.

MASSAGE

E. G. SIMPSON REGISTERED AND licensed masseur. For appointment telephone Garden 6375.

PATENT ATTORNEYS

MARKS & CLERK, PATENT ATTORNEYS, 904 Bank of Toronto Building, Victoria.

NURSING SERVICES

SACA-PELO, SUPERFLUOUS HAIR REmover. Exclusive agents, Stobbolt's Drugs, 589 Johnson Street. Garden 1612.

21 PERSONAL

ALCOHOLICS ANONYMOUS
P.O. BOX NO. 1, OR 532 VICTORIA
E MPIRE 9151

I, WILFRED D. PRICE, WILL NOT BE responsible for any debts incurred in my name, without my written consent, after Feb. 23, 1952. (Signed) Wilfred D. Price.

A. F. BARTON, DIETITIAN, WILL BE in Victoria, Feb. 29 and March 1. Appointments, phone Garden 4136.

21a BUSINESS PERSONALS

HAVE YOU A MORTGAGE OR AN agreement for sale that you receive monthly payments from and are anxious to sell to realize your cash? Phone Garden 9305. Ask for Mr. Smith or Mr. Spencer for appointment or they will call at your home at your request. Financial Survey Limited, 1324 Government Street.

SCIENTIFIC PRUNING AND SPRAYING of shade and fruit trees, trees felled, chain saw, chemical spraying, brush and weeds. Charles A. Cowie, B 1676; eves., E 1668.

SPRING
We would like to help you with that problem of jewelry for spring. We remodel and repair at moderate prices.
PERSIAN ARTS AND CRAFTS
907 Government Street E 2124

FUR REPAIR SERVICES
Fur coats repaired, restyled, shorties, capes relined, cleaned glazed. Free estimates. Moderate charges. Call, deliver. Paul, 205 Beach Drive. Beacon 3380.

REAL ESTATE, INSURANCE OF ALL types. Notary Public. Conveyancing.
DUNCAN D. McTAVISH
918 GOVERNMENT ST. E 9814

COLLECT STAMPS? UNDER 18? SEND stamped addressed envelope for free stamps. A.S.C., 2628 Main, Vancouver 10 (C).

YOUR OLD BROKEN OR OUT-OF-DATE watch is worth money on the purchase of a new watch during Rose's annual watch trade-in sale. 1317 Douglas Street.

THE TOWN'S BEST CANDY BUY, ENGlish Mix, 98c lb., 60 varieties imported and assorted by The English Sweet Shop, 738 Yates Street.

FOR SALE—EGGS, GUARANTEED FRESH daily. Cope, Box 2413 Shelbourne St., Mount Douglas, Aljbion 34 Y.

CLOCKS AND WATCHES EXPERTLY cleaned and repaired. Clock Shop, 1037 Fort. Clocks bought and sold. E 9251.

HOME-MADE BREAD, ROLLS AND doughnuts at Lansdell's, Hillside and Quadra.

GET THE SLIM LOOK FOR EASTER. Try Slenderine. Sold at department stores, Stobbolt's Drugs.

TAILORING, REPAIRS, ALTERATIONS LADIES', GENTS' GARMENTS
JAMES COOPER, 734 FORT G 5761

FOR WASHING BABY WOOLLIES USE Zero Soap for best results. $1.25 and 50c a box. The Beehive, Fort Street.

INVISIBLE MENDING, ALTERATIONS, dressmaking. 1030 Fort, Empire 6570.

IF YOU HAVE ANY JUNK TO GET RID of phone G 5192. I clear the whole works.

GAINADAY WASHER, GOOD CONDITION, $69.50. Mais Electric, 1821 Cook. B 4131.

UMBRELLAS REPAIRED. PRICE'S KEY Shop, 847 Fort Street. G 6221.

SALE—NYLON DRESSES, $12.95. LADY Elizabeth Shoppe, 833½ Fort.

ENGLISH CUT CRYSTAL
Flower Vases, from $5.25
Candle Holders, pair $4.25
Sugar and Cream Sets, pair from $6.50
and
an Excellent Variety of Quality Pieces
Direct From English Craftsmen
SYDNEY REYNOLDS LTD.
"THE QUALITY PEOPLE"
801 Government St., Opp. Empress Hotel

Have you valued possessions tucked away because they are worn or damaged? Bring them to us. We repair and remake jewellery, and repair and replate silverware. Cash paid for old gold.
BIRKS
JEWELLERS — SILVERSMITHS

21a BUSINESS PERSONALS

STOP!
Don't throw that old fur coat away until you have called FOSTER'S FUR STORE, E 2514. Lovely shortie coats or capes can be made up at little cost.

PACIFIC GLASS LTD.
932 PANDORA AVE. — OFFICE — B 3141
935 MASON ST. — AUTO GLASS — B 1932

23 EDUCATION

TUTORING, BY M. A. ENGLISH, LATIN, French, high school, university. G 6033.

23a SCHOOLS AND COLLEGES

SPROTT-SHAW SCHOOL—ACCOUNTING, Secretarial (Pitman and Gregg). Office Machines, Comptometer. INDIVIDUAL INSTRUCTION. Day, Night School G 8121.

HIGH SCHOOL AT HOME — DIPLOMA junior matriculation. American School, 336 W. 27th Avenue, Vancouver 9, B.C.

B.C. SCHOOL OF FLORAL DESIGN
Complete course in all phases of floral industry. Wreaths, sprays, wedding bouquets, etc. For further information write or phone: 2523 East Hastings Street, Vancouver. Phone HA 8212.

24 MUSIC

FINEST VOCAL TUITION. FORMERLY Hamburg Conservatory, Toronto. Florence Gunn. Garden 2062.

REX SCHOOL OF POPULAR PIANO
Don Partridge. Manager and Teacher
568A Yates Street Garden 5021

25 DANCING

ACADEMY BALLROOM DANCING. PRIvate and class lessons daily. All dances. Empire 1643, 1012 Douglas.

27 FUEL

SPECIAL WOOD SALE
A bargain for Hillcrest dryland Douglas Fir, all No. 1 heavy slabs mixed with inside blocks, dry enough for basement; 12-inch; no rubbish, clean, never in water. Immediate delivery.
REGULAR
$12. Now two cords only $11.
ATTENTION—Don't be fooled and get cheap, poor or wet-quality wood that costs you more in the long run. We've got the Hillcrest dryland. Good for all-round use.
Sole Agent
HILLCREST FUEL COMPANY
G 3015, Day and Night; Day Phone G 1612

HILLCREST DRYLAND FIR
A bargain sale of Hillcrest dryland Douglast fir blocks mixed with bark slabs in 12-inch lengths. Hillcrest fir is highly recommended for furnace, fireplace and kitchen range

28a BUILDING SUPPLIES

STEWART & HUDSON
Home Builders' Headquarters

BETTER BUYS IN LUMBER

2x4 Dressed Utility—6 ft., each 12c
2x4 Dressed No. 1 and 2—6 ft., each 20c
2x4 Dressed Utility—long lengths, M 40.00
1x6 Utility Tongue and Groove, M 35.00
1x8 Premium Grade Shiplap, M 45.00
1x8 No. 3 Common Drop Siding, M 55.00
1x12 Cedar Shiplap—not often we get this size—dandy for siding or lining. Real good value at only per 100 ft 8.00
1x6 Cedar Tongue and Groove, No. 1 and 2. Ideal for lining basements, etc., only per 100 ft. 6.00
4x4 Cedar Gutter—good lengths, per ft. 19c
Lots of other good buys in lumber arriving daily—if you are in the market for lumber be sure and talk a deal with us first.

PORTABLE GREENHOUSES
are going fast—a wonderful buy at these prices:
All materials for 8 ft. x 10 ft. with pitch roof, glass door, all the glass, complete, delivered tax paid 77.50
See model on display at our Gorge Road lot any evening or week-end.
Lean-to Model for side of house or garage. Size 6 ft. x 10 ft., only 39.50
Hot-Bed Sash—sash size 36" x 60", complete with glass, only 6.90
Hot-Bed frame, pre-cut from 2-inch lumber, ready to assemble 4.50
Garden Lime, Vermiculite, Cedar Beards and other garden accessories.

FENCE AND PROTECT
that garden of yours—see us first for prices on any size, style, length of fence cut to your specifications at no extra cost.
SPECIAL—Complete picket fence, 1x3 or 1x4 pickets, posts, railings, baseboard, nails, all cut to size. 50 ft. long, only 17.75
60 ft. long, only 21.30
Sorry, we are completely out of our 16-page illustrated Fence Book, "Let's Build a Wood Fence." Additional copies will arrive in a few days and we will be pleased to forward you a free copy at no obligation. Just write, phone or ask for yours.

PLYWOOD DOOR SPECIAL
A special purchase in substandard doors of regular plywood construction.
Slab Door type—use them in any room, for garage doors, closets, basements, etc. A good selection of sizes, all bargain prices. Example: 2.10x6.10x1¾" 6.40

SIMPSON ECONOMY BOARD
The most popular wallboard on the market, factory painted, strong and rigid, yet easy to handle; warm and comfortable. Available in several sizes, 4 ft. x 8 ft. sheets, only 2.00
Ask your regular dealer for Simpson Board, ample supplies are available.

NEXT TIME
Why not try us for ALL your building supplies—basements excavated, free estimates on blue-prints, expert assistance and guidance, open credit accounts, budget terms on materials for home improvements and additions—up to 24 months to pay.

Stewart & Hudson Ltd.
405 GORGE ROAD B 2171 - B 2612

DRYSDALE'S
New design casings, 1x3 6c; 1x2, 4c
Flush plaster moulding, 1x2 4c
Cedar gutter, 4x4 24c
Storm sash, 1⅜" 60c; ¾" 50c
Wallboard, Gyproc, $2.00; Tentest, $2.50
Plywoods of all kinds in stock.
Bring in your plans, we can help you with practical suggestions on your sash and door or any other problems. Free estimates of course.
Drysdale Sash & Door Co. Ltd.
1720 Cook St., Near the Ball Park. G 4411

HOME SHOP SPECIALS
"WE CUT IT FOR YOU"
Plywoods, ¼", ⅜", ½", ⅝", ¾"
Cut to Your Specifications
ALSO
MOULDINGS AND CABINETS
HARDWARE - PRIMERS - PAINTS
Robert Walker & Sons Ltd.
BUILDERS' SUPPLIES
629 DAVID ST. CALL BEACON 3223

Reject Shiplap, $42.50 per M.
1x4 Common Flooring, $80 per M
Select Common Stepping
Green House Rafters
Fencing for less
SPECIALS
Odd lots reduced to clear
SAANICH LUMBER YARDS
3041 Douglas Brentwood
E 3038 Keating 121 M
Evenings: G 3508

LANGFORD BUILDING SUPPLY LTD.
A Complete Supply of Building Materials at
CITY PRICES
Cement Mixer and Power Tools for Rent
868 Island Highway Belmont 306

R. A. GREEN LUMBER CO. LTD.
2891 DOUGLAS STREET
FOR THE BEST IN BUILDING MATERIALS
LUMBER — MILLWORK — CABINETS
G 3613 G 7614

CINDERS - CINDERS
For driveways, etc., $1.50 per cu. yd. Immediate delivery
EMPIRE FUEL LTD. B 2221

28d FURNITURE

GOOD USED FURNITURE
Wanted for highest prices at
SEED'S FURNITURE
1111 Fort Street E 0622, B 5695

CHESTERFIELD CLEANING
We will come to your home and clean, demoth your three-piece chesterfield for only $12. All work guaranteed. We also clean carpets and automobile upholstery. Call Ambassador Home Service. B 5532.

CHESTERFIELDS RE-COVERED AND MODERNIZED
FREE ESTIMATES
HAGEL'S CHESTERFIELD HOUSE
836 Johnson Street Garden 3042

ATLAS MATTRESS SHOP. ALL TYPES of mattresses, box springs, Hollywood bed upholstering, boat cushions and nook seats. Alterations and repairs. 2714 Quadra Street at Hillside. Garden 4925.

HOLLYWOOD BED WITH SHELVES AND mattress, $50, or complete set Mr. and Mrs. chest and mirror, $115. Very good condition. 211 Wilson Street.

GOLD SEAL CONGOLEUM, 9'x13½'. Good condition except for slight tear on edge. Cream background, red and green. $9. E 3356.

WINE CONVERTO. WEEK-END OR after 6 p.m., E 9668.

CHESTERFIELD AND CHAIR. E 2858.

LOOK!
$20
for Your Old Mattress

MANUFACTURER'S PRICE $59.50
WE ALLOW YOU $20.00
YOU PAY ONLY $39.50

$20
for Your Old Table and Chairs

MANUFACTURER'S PRICE $107.00
WE ALLOW YOU $20.00
YOU PAY ONLY $87.00

BE WISE, SHOP NOW, AND SHOP AT
MACDONALD'S LIMITED
Use our budget plan
"Victoria's Largest Electrical Dealers"
712 YATES STREET E 1171

YOU ARE WELCOME
To Come In and Look Around
PANDORA USED FURNITURE
WE BUY, SELL, SWAP
1050 PANDORA PHONE E 6319

28d FURNITURE

TRADE-IN SPECIALS
1 Studio Couch $35.00
1 Studio Couch, arms and back $42.50
Two-Piece Davenport Suite $49.50
1 Moffat Cottage Electric Range $64.50
1 Long and Short Wave Mantel Radio $19.50
Three-Piece Chesterfield Suite (loose covers) $69.50
Walnut Night Table $10.00
Six-Piece Breakfast Set $59.50
Large Walnut Vanity $35.00
2 Good Easy Chairs With Loose Covers (as new), each $35
Walnut Beds, Bedroom Suites
Odd Pieces, etc.
HOME FURNITURE CO.
825 FORT STREET (Above Blanshard)
B 5138

SPECIALS IN USED FURNITURE
Three-piece wine tapestry converto $142.50
Maytag washing machine $55
Odd 4' 6" steel beds, each $2.50
Odd walnut dining table $39.50
Six-piece walnut bedroom suite $139.50
HOLLAND BROS. & CO.
824 FORT ST. E 0913

28e MUSICAL INSTRUMENTS

NEWCOMBE SPINET
MADE BY WILLIS. REGULAR $675; NOW $595.
CAVE PIANO STORE
745 VIEW STREET G 2512

NEWCOMBE SPINET
Made by Willis. Regular $675; now $595.
CAVE PIANO STORE
745 View Street G 2512

SET OF DRUMS, LIKE NEW. WHAT offer? 931 Old Esquimalt Road. E 4795.

PIANO, EVANS UPRIGHT GRAND, $250; very good tone. G 9525.

OAK PIANO, $100. PHONE GARDEN 6204.

28f RADIOS AND TELEVISION

PROMPT
Service, Estimates, Repairs
COAST ELECTRONICS LTD.
1407 Store Street Radio Dept. E 5544

GOOD GERHARD HEINTZMAN, $225. E 8165.

28g REFRIGERATION SALES AND SERVICE

DOMESTIC - COMMERCIAL
REPAIRS TO ALL MAKES
LET US QUOTE YOU
COAST ELECTRONICS LTD.
Refrigeration Dept.
1407 Store St. "Service Specialists" E 5544

28k BICYCLES AND MOTORCYCLES

IT'S BOB PEDENS LIMITED
For BICYCLES and WHEELED GOODS
First Class Repairs
646 Johnson Street Empire 2815

SPECIAL
Reconditioned Bikes, $15 and Up
HARRIS BICYCLE STORE
758 Fort Street G 7824

BICYCLES, THREE SPEEDS, TRIGGER control, just like new, $39.50, guaranteed 12 months. Victory Cycle Works, 585 Johnson Street.

BICYCLES, ALL SIZES, AND REPAIRING. Aaronson's, 585 Johnson Street.

EVERYTHING IN BICYCLE REPAIRS AT Bernard Ltd., 1410 Douglas. G 5911.

1952
is going to be a
MOTORCYCLE YEAR
See us for the best buys in sport and glamor bikes. Parts for all makes.
BROOKLANDS MOTORCYCLE SALES & SERVICE LTD.
937 Fort Street Phone E 5926

3 SPEEDS!
Enjoy cycling. We will install the latest Sturmey Archer 3-speed in your bicycle for only $11.75.
ROBINSON'S
1307 BROAD E 6212

28l STOVES AND FURNACES

VALUE FOR YOUR DOLLAR — USED coal, wood, oil, sawdust ranges; special oil heaters.
EAGLE SALES AND AGENCIES
1016 Fort Street B 3923

GAS INSTALLATION AND REPAIR service. New and used ranges and appliances.
GORDON PAGE LTD., 2005 Douglas.
Gas Appliance Specialists. B 3422.

GARBAGE BURNER, SIX MONTHS OLD. Fitted with Silent-Glo wick burner and water coil. All attachments, including outside stand and tank. E 1636.

STEEL GALVANIZED DRUM FURNACE, 32 by 48, with pipes and stand, $65; hot-water heater, $60. Apply 171 Belmont Road, R.R. 1.

ACME GAS RANGE, FOUR-BURNER, white enamel, automatic controlled oven, good condition. G 8594 after 5. E. Legier, 618 Dallas.

HAVE A CYCLOS DE LUXE OIL BURNER installed in your range. Carter's Stove Store, 820 Fort, E 3511.

VERY GOOD SMALL FAWCETT SIX-hole with oil wick burners, copper coil, stand, tank complete, $58. E 8165.

MOFFAT ELECTRIC RANGE, FOUR burners with oven control and grill. Excellent condition. $150. E 1560.

FURNACES REPAIRED AND INSTALLED. All work guaranteed. Shaw Sheet Metal, 1317 Wharf Street. Beacon 2342.

FURNACE REPAIRING AND INSTALLATION, air conditioning. Free estimates. Hugh Neuman. Garden 2008.

McCLARY FURNACES, AIR CONDITIONING, repairs. Model Sheet Metal, 2010 Douglas Street. E 3915.

FOUR-BURNER McCLARY ELECTRIC range, like new. G 2177.

DRUM HEATERS — HEAVY DRUMS, while they last. Phone E 5335

FAWCETT MAYFAIR RANGE, IN EXCELLENT condition. B 1537.

Cyclos range burners, clean burning, economical, completely installed $165
SUN RAY PRODUCTS LTD.
2811 DOUGLAS STREET B 4821
Just past the Fountain Circle

SEE THE LATEST IN OIL RANGES
AT THE
C. Tayler Home Appliance Co.
1436 Government at Cormorant E 3281

28m MACHINERY

NATIONAL MACHINERY CO. Limited
Distributors for:
MINING, SAWMILL, LOGGING AND CONTRACTORS' EQUIPMENT
Enquiries invited
Granville Island, Vancouver 1, B.C.

20-H.P. USED BUDA DIESEL
Standard factory industrial unit with power take-off, radiator cooled.
All in first-class condition $2400
ORR & JAMES LTD.
1210 WHARF ST. G 3121

28n GARDENS AND SUPPLIES

"GOLDSTREAM" EVERBEARING STRAWberry plants, introductory price, 25 for $5, 50 for $8, 100 for $15; other varieties at lower prices. Raspberries "Improved Willamette," 12 for $1.50; 100 for $10. "September Everbearing," large plants, bear huge raspberries this fall, 12 for $2.50. All red non-acid rhubarb. Goldstream Berry Paradise, R.R. 1, Langford.

THIS YEAR
Let
BUTLER BROTHERS
Help You Get the Most Out of Your
GARDEN AND LAWNS
We carry a complete line of Gardening Supplies to meet every need, including Rakes, Shovels, Forks, Garden Hose, Green Cross Insecticides and Fertilizers and 12" and 16" Mowers.
BUTLER BROTHERS
Your Building Supply Headquarters
Keating Crossroad, R.R. 1, Royal Oak
Phone Keating 90.

IN TUNE WITH THE TIMES

WITH TOMMIE WALTERS

Since the first memorable performance of **Benjamin Britten's** grand-scale opera, "Peter Grimes" in 1945, this dramatic tale of a weak person at odds with society has been translated into many languages and has become established in the repertoires of numerous opera companies in Europe and North America. The **CBC Opera Company** presented it twice in the fall of 1949 and will broadcast it again in its entirety tonight as the **"CBC Wednesday Night"** feature with many of the artists who took part in the first Canadian performances. This presentation will acknowledge, in a sense, **Britten's** achievements which have been compounding steadily in recent years in the international world of music, culminating in the Covent Garden presentation of "Billy Budd"—his first full-scale opera since "Peter Grimes." The opera—set in a small fishing village on the Suffolk coast of England, as one might expect since **Britten** has long been pre-occupied with subjects of the sea—was inspired by a narrative poem by the English writer, **George Crabbe** (1751-1832). **Montague Slater** wrote the libretto. The Canadian premiere Oct. 12, 1949, was so heartily acclaimed that the entire opera was repeated a week later. Broadcast time is 7.30 on CBU.

* * *

True Canadian stories which happened to real Canadian people here in Canada, and which failed to make the headlines, form the basis of the new and interesting Canadian series **"It Happened Here."** Top Canadian artists and writers bring the stories to life, with **Drew Crossan** producing and **Quentin Maclean** coming up with special musical settings. Mushrooming out of the former midget series **"Canadian Stories the Headlines Missed,"** each program dramatically relives an actual Canadian happening—which can run all the way from murder, swindles, crime and pathos to comedy and satire. Hear these stories dramatized Wednesday nights at 7.30 on Dominion Network over CJOR and CJVI.

* * *

TONIGHT ALSO . . . "Bing Crosby" at 6.30 on KIRO. **"Great Gildersleeve"** at 7 on CJOR. **"P.C. H.L. Hockey"** at 8.45 on CKDA. **"Mang the Heather"** at 9 on CJVI. **"Bright Star"** at 9.30 on CJVI or **"Fun Parade"** same time on CKWX. **"Metropolitan Auditions of the Air"** at 11.15 on CBU.

Radio times and programs are furnished by stations and networks and are subject to last minute changes. The Times assumes no responsibility for inaccurate listings.

WEDNESDAY NIGHT PROGRAMS

Time	CKDA 1,340 kc.	CJVI 900 kc.	CBU 690 kc.	KIRO 710 kc.	KOMO 1,000 kc.	KJR 950 kc.	KVI 570 kc.	CJOR 600 kc.	CKWX 980 kc.
5.00	News; Roundup	Space Cadet	Rawhide	Ed. R. Murrow	Note by Note	Fun Factory	Green Hornet	Easy Listening	Space Cadet
5.15	Musical Roundup	Space Cadet	Int'l. Comment	Clifford and Clark	News	Fun Factory	Green Hornet	Easy Listening	Space Cadet
5.30	Musical Roundup	Firefighters	Have You Heard	World Today	Folk Tunes	Chet Huntley	Wild Bill Hickok	Easy Listening	Rip Lawson
5.45	Town Crier	Newscast	Question Box	News	Elmer Peterson	Keyboard Corner	Wild Bill Hickok	Easy Listening	Barry and Betty
6.00	News; Sports	Hit Parade	Neighborly News	Red Skelton	News	News	Gabriel Heater	Easy Listening	News, Sports
6.15	Tippy's Scrapbook	Hit Parade	Intro. Wed. Night	Red Skelton	Music For Listening	Headline Ed.	News Reel	Easy Listening	Bob White Show
6.30	Tippy's Scrapbook	Hit Parade	Showpiece	Crosby Show	Halls of Ivy	Bob Garred	Answer Man	Easy Listening	Bob White Show
6.45	Tippy's Scrapbook	Hit Parade	Showpiece	Crosby Show	Halls of Ivy	Elmer Davis	Sam Hayes	Hospitality Time	Bob White Show
7.00	News; Cash Clues	News	News	Boxing	Big Story	The Lone Ranger	Family Theatre	Great Gildersleeve	News
7.15	Cash Clues	Bedtime Story	News Round-up	Boxing	Big Story	The Lone Ranger	Family Theatre	Great Gildersleeve	Peggy Brooks
7.30	Jack Short	It Happened Here	Peter Grimes	Orchestra	Music Room	Mystery Theatre	Cisco Kid	It Happened Here	Carnival Time
7.45	Waltzes of World	Al Harvey Show	Peter Grimes	Orchestra	Music Room	Mystery Theatre	Cisco Kid	Al Harvey Show	Carnival Time
8.00	News	News; Sports	Peter Grimes	Lowell Thomas	One Man's Family	Top Guy	Name Song	News; Round Home	News
8.15	Tel-Opinion	Music by Martin	Peter Grimes	Jack Smith	News of World	Top Guy	Name Song	Perry Como	Cecil Solly
8.30	Day's Top Tune	Court Opinion	Peter Grimes	Dr. Christian	Great Gildersleeve	Town Meeting	Wayne King	Court Opinions	M-G-M Theatre
8.45	P.C.H.L. Hockey	Court Opinion	Peter Grimes	Dr. Christian	Great Gildersleeve	Town Meeting	Wayne King	Court Opinions	M-G-M Theatre
9.00	P.C.H.L. Hockey	Mang the Heather	Peter Grimes	Big Town	Bet Your Life	Town Meeting	Glenn Hardy	Orchestra	M-G-M Theatre
9.15	P.C.H.L. Hockey	Mang the Heather	Peter Grimes	Big Town	Bet Your Life	Waltz Time	Fulton Lewis Jr.	Orchestra	M-G-M Theatre
9.30	P.C.H.L. Hockey	Bright Star	Peter Grimes	Beulah	Harmonaires	Totem News	Out of Thunder	Monty's Music	Fun Parade
9.45	P.C.H.L. Hockey	Bright Star	Peter Grimes	Club 15	Quote, Unquote	Martha Tilton	Out of Thunder	Bing Sings	Fun Parade
10.00	News; Sanctum	Six For One	News	World Final	News, Comment	News	I Love a Mystery	News	News
10.15	Spinner Sanctum	Six For One	Supplement	Swap 'n' Shop	News	Dance Time	Frank Edwards	Vic Waters Show	Dream Weaver
10.30	Spinner Sanctum	Newscast	Recital	Swap 'n' Shop	Lives Harry Lime	Dance Time	Chuckwagon Jamb.	Vic Waters	Close of Day
10.45	Sanctum and Sport	Passing Parade	Recital	You and World	Lives Harry Lime	Dance Time	Chuckwagon Jamb.	News, Vic Waters	Chapel Chimes
11.00	News and Sanctum	Dillabough Delivers	U.N. Today	Starlite Serenade	News	Dance Time	Chuckwagon Jamb.	Who Beat Who	News; Bill Ward's
11.15	Spinner Sanctum	Dillabough Delivers	Met. Auditions	Starlite Serenade	Orchestra	Dance Time	Chuckwagon Jamb.	Vic Waters' Show	Doghouse
11.30	Spinner Sanctum	Dillabough Delivers	Met. Auditions	Starlite Serenade	Orchestra	Dance Time	Chuckwagon Jamb.	Vic Waters' Show	Doghouse
11.45	Spinner Sanctum	Dillabough Delivers	Nightcap	News Final	News	Dance Time	Chuckwagon Jamb.	Vic Waters' Show	Doghouse

THURSDAY PROGRAMS

Time	CKDA	CJVI	CBU	KIRO	KOMO	KJR	KVI	CJOR	CKWX
8.00	News and Sports	News	News; Bill Good	Swap 'n' Shop	News	Breakfast Club	Cecil Brown	News	News; Markets
8.15	Dave Hill Show	Music of the Waltz	Breakfast Club	News	Breakfast Fracas	Breakfast Club	News	Time 'n' Tunes	Bob's Inn
8.30	Dave Hill Show	Music of the Waltz	Breakfast Club	Grand Slam	Breakfast Fracas	Breakfast Club	Haven Rest	Billy Browne	News; Bob's Inn
8.45	Roving Reporter	Music of the Waltz	Laura Ltd.	Rosemary	Melody Room	Breakfast Club	Haven Rest	Billy Browne	Bob's Inn
9.00	News; Lomardo	News	BBC News	Wendy Warren	News	News	Breakfast Gang	Billy Browne	News; Casino
9.15	Guy Lombardo	Dr. Paul	Aunt Lucy	Aunt Jenny	Katherine Wise	Ann Sterling	Cap'l. Comment	Billy Browne	Casino
9.30	Housewife Holiday	Kate Aitken	Morning Concert	Helen Trent	Margaret Melby	Break the Bank	Music	Kate Aitken	Barry and Betty
9.45	Housewife Holiday	Bod's Scrapbook	Morning Concert	Our Gal Sunday	Ruth and Dick	Break the Bank	Ladies' Journal	Bod's Scrapbook	Waltz Time
10.00	News; Lady	Six For One	Morning Visit	Big Sister	Ruth and Dick	Jack Berch	Glenn Hardy	Y'never Know	News
10.15	Lucky Lady	Six For One	Happy Gang	Ma Perkins	King's Row	Lone Journey	Tell-o-test	Y'never Know	Bob White Show
10.30	Lucky Lady	News	Happy Gang	Dr. Malone	Strike It Rich	My True Story	Answer Man	Town Crier	Money Man
10.45	Lucky Lady	Your Shopper	Down Dairy Lane	Guiding Light	Strike It Rich	My True Story	Music	News	Devitt Drops In
11.00	News; Between Gals	News; Hints	Air Kindergarten	Mrs. Burton	Double or Nothing	Betty Crocker	Ladies Fair	Man in the House	News; Hints
11.15	Devitt Drops In	Wildwood Church	Man and His Music	Perry Mason	Double or Nothing	Vic Lindlahr	Ladies Fair	Man in the House	Geo. Murray
11.30	Lucky Listening	Birthday Party	Man and His Music	Nora Drake	Like a Millionaire	Against Storm	Queen For Day	Passin' Buck	Perry Mason
11.45	Lucky Listening	Piccadilly Parade	Man and His Music	Brighter Day	Like a Millionaire	Chet Huntley	Queen For Day	Passin' Buck	Guiding Light
12.00	News; Parade	News; Parade	Man and His Music	News	Life Can Be Beautifu	News	News	News; Melodies	News
12.15	Hit Parade	Piccadilly Parade	News; Showcase	Cecil Solly	News	Sheelah Carter	Cedric Foster	Kiddies Karnival	Ken Hughes Show
12.30	Hit Parade	Newscast	Farm Broadcast	Eddie Arnold	Pepper Young	Bill Mosher	Harmony Hoedown	Kiddies Karnival	News; Ken Hughes
12.45	Hit Parade	Reminder Time	Farm Broadcast	Maury's Turntable	Right to Happiness	Ted Malone	Harmony Hoedown	News; World Today	Ken Hughes Show
1.00	News; Find Place	Memory Time	Afternoon Concert	Hilltop House	Backstage Wife	Ann Sterling	Jack Kirkwood Show	Claire Wallace	News
1.15	Ed Farey Show	Club Diary	Afternoon Concert	To Be Announced	Stella Dallas	Ann Sterling	Jack Kirkwood Show	Matinee Melodies	Ma Perkins
1.30	Ed Farey Show	Six-for-One	Wom's. Day Prayer	Housewives Protec.	Widder Brown	Easy Listening	Take a Number	Double or Nothing	Big Sister
1.45	Ed Farey Show	Six-for One	Deeds That Live	Housewives Protec.	Woman in House	Easy Listening	Take a Number	Double or Nothing	Dr. Malone
2.00	News, Lost, Found	News; Women's Page	School Broadcast	Housewives Inc.	Just Plain Bill	Easy Listening	News	Take It Easy	Red, White and Blue
2.15	Ed Farey Show	Walter's Waxworks	School Broadcast	Housewives Inc.	Front Page Farrell	Easy Listening	United Nations	Take It Easy	Red, White and Blue
2.30	Ed Farey Show	Walter's Waxworks	Strike It Rich	Arthur Godfrey	Lorenzo Jones	Joyce Jordan	Behind Story	Take It Easy	Helen Trent
2.45	Ed Farey Show	Walter's Waxworks	Strike It Rich	Arthur Godfrey	Protam Program	Evelyn Winters	Matinee Musicale	Take It Easy	Our Gal Sunday
3.00	News; Swap 'n Shop	Walter's Waxworks	Brave Voyage	Arthur Godfrey	Welcome Traveler	When Gal Marries	Dixie Matinee	Take It Easy	Dr. Paul
3.15	Swap 'n' Shop	Passing Parade	Musical Program	Arthur Godfrey	Welcome Traveler	Marriage For Two	Dixie Matinee	Take It Easy	Will Reeder
3.30	Crosby Sings	Walter's Waxworks	Solo Guest	Arthur Godfrey	Dr. Paul	Mary M. McBride	Harmony Rangers	Widder Brown	Gospel Singer
3.45	Crosby Sings	Walter's Waxworks	Noveltime	Arthur Godfrey	Dave Garroway	Mary M. McBride	Harmony Rangers	Second Spring	Raceway
4.00	News;Jo-Jo	Walter's Waxworks	Sunshine Society	Curt Massey	Mary Foster	Lucky U Ranch	Fulton Lewis	Mostly Music	News
4.15	Jo-Jo	Walter's Waxworks	Sunshine Society	Jack Owens Show	Road of Life	Lucky U Ranch	Frank Hemingway	Mostly Music	Rhythm Pals
4.30	Kiddie Kapers	Song Shop	Dead Man's Island	Clifford and Clark	Favorite Records	Guy Lombardo	Curt Massey Show	Mostly Music	Rhythm Pals
4.45	Kiddie Kapers	Song Shop	Man With a Song	Clifford and Clark	Favorite Records	Guy Lombardo	News	Mostly Music	Star Time

28n GARDENS AND SUPPLIES

GARDEN TIME IS HERE
Full line of trowels, forks, spades, cultivators, fertilizers and seeds available at Scott and Peden Ltd., 506 Cormorant, G 7181.

TOP SOIL, PEAT SOIL, MANURE, ROCK, gravel, mushroom compost; manure by the sack. Colquitz 380X.

FOR YOUR
GARDENING SUPPLIES
SEE
Mc & Mc
COMPLETE STOCKS OF:
GARDEN TOOLS
LAWN MOWERS
SPRAYERS
PRUNERS
GARDEN SEEDS
GREEN CROSS SPRAYS
FERTILIZERS
All Arranged in Open Displays for Your Shopping Convenience
McLennan, McFeely & Prior
1400 GOVERNMENT STREET
Phone G 1111

28o FARM IMPLEMENTS

SILAGE CHOPPER, 30-GALLON STOCK-food cooker, grain grinders, small steam boiler, pipe dies ¼ to 1 inch. E. Goddard, Sidney. Phone 16.

SEE OUR STOCK OF USED FARM TRACTORS
MASSEY-HARRIS PONY TRACTOR
Complete with Hydraulic Lift Plow, Disc and Cultivator—Like New
MASSEY-HARRIS MODEL 102G JR.
Complete with Mechanical Lift, Pulley, P.T.O. and Cultivator
EARTH-MASTER TRACTOR
Complete with Hydraulic Lift, Plow and Cultivator
- Others to Choose From
NATIONAL MOTORS LIMITED
835 VIEW STREET
Ford Tractor and Implements
TRACTOR DIVISION
G 8177

BE WISE THIS YEAR
FARM WITH
JOHN DEERE
—A TRACTOR FOR EVERY PURPOSE—
SEE
The "Crawler"
IDEAL FOR LOWLAND FARMING AND LIGHT LOGGING
Peden, Goodman & McKenzie Limited
507 CORMORANT STREET B 7611

PICK YOUR PARTNER
Right now you can pick your labor-saving partner—The Farmall Club.
Enjoy those farm chores—plow, disc, mow or cultivate with hydraulic finger-tip ease.
See these tractors and implements Available now at
FARWEST MOTORS LIMITED
971 Yates G 8174

CLIFFORD ROTARY TILLERS
THREE TOOLS IN ONE
Saves the job of plowing, discing and harrowing, and makes a perfect seedbed in one operation. Powerful yet a pleasure to handle
See Them At
GARDEN HOUSE
East Saanich Road, Elk Lake
Phone Colquitz 216 T

28p ANTIQUES

DE RODIL IMPORTER
HIGHEST PRICES PAID FOR FINE ANtiques, silver, furniture, etc. Garden 7514.

28x MISCELLANEOUS FOR SALE

WOOD AND COAL COOK STOVE AND oil cook stove, five-piece bedroom suite, smaller household articles. Call after 5, E 9549, 137 Joseph Street.

HAVE YOU SEEN THE NEW ELNA SEWing machine? Why not call us for free demonstration? Elna Sales and Service, 888 Fort Street, E 6313.

SNAP — NEW GREEN CHESTERFIELD suite, $175; walnut bedroom suite, complete, $85; Inglis washer, nearly new, $95; car sun visor. 1168 Colville Road.

DRY HEN MANURE WITH PEAT MOSS—10 sacks $6.85, five sacks $3.75, delivered (sacks not included). G 9051.

FRENCH POLISHING
Repairs, furniture refinishing, etc. SPECIALTY FINISHERS. PHONE B 4612.

MANURE — FOR BEST RESULTS USE pulverized duck guano. Two sacks $2, delivered. Duck Farm, Sidney 180.

SAILS FOR SNIPES, YAWLS, STARS, also pennants, fenders, life jackets, etc. F. Jeune & Bro. Ltd., 570 Johnson. G 4632.

WHITE ENAMEL ICE BOX, 50-LB. CAPAcity, $20. Newman Road, Saanichton. Keating 37 Q.

ONE FRIGIDAIRE, A.M.C., $175; ONE double bed, complete, $36.50. Both in excellent condition. E 3758, after 5 p.m.

TANK-TYPE VACUUM CLEANER WITH attachments; also floor polisher, one year old; both for $35. B 3073.

FOR SALE—LIKE NEW GENERAL ELECtric toaster, latest style, $9.50. Twin waffle iron with dial, $10.50. G 2002.

JAMESWAY 1,000-CHICK BATTERY brooder; bargain. 3034 Millgrove Street.

CHILD'S CRIB, SPRING, MATTRESS; good condition; $15. Colquitz 269J.

COSY-KARRI CRIB, ONLY USED A FEW months. Pink. B 2859.

DRY CLEANING PRESS STEAM IRON and steam boiler for sale. 1054 Fort St.

BUY MY GROCERIES AND MEATS AT O.K. Market, 1126 Hillside.

NUMBER ONE MANURE, SPECIAL, $3.50 a yard, six-yard loads only. G 1944.

WELL-ROTTED MANURE. LIMITED quantity, early delivery. Alb. 34R.

CRESS CORN SALVE—FOR SURE RELIEF Your Druggist sells Cress.

LOVELY COMBINATION GENERAL ELECtric mantel radio for sale. E 9504.

SEWING MACHINES AND REPAIRS. 707 Johnson. Globe Electric. E 5524.

FOR PICTURE FRAMING . . . DIGGON'S

FOR RUBBER STAMPS DIGGON'S

USED WASHERS
$50
NO DOWN PAYMENT
Large selection of older model washers in good running order. Don't miss this opportunity as stocks are rapidly being depleted.
Used Washer $75.00
Less Trade-In on what you have 25.00
YOU PAY ONLY $50.00
NO DOWN PAYMENT
KENT'S LTD.
742 FORT E 7104

$60 FOR YOUR OLD WASHER
ON A NEW THOR OR BEATTY WASHER
$10 DOWN—$12 MONTHLY
C. Tayler Home Appliance Co.
1436 Government at Cormorant E 3281

FRACTIONAL HORSE POWER MOTORS
Ideal for Your Hobby Shop Equipment
REASONABLY PRICED
ASCROFT ELECTRIC MACHINERY CO. LTD.

29 WANTED MISCELLANEOUS

WANTED
Good Used Furniture
Stoves, Heaters, Carpets
Best Cash Prices Paid
HUB FURNITURE CO
713-719 Johnson St. G 6425

REQUIRE USED HOUSEHOLD FURNIture, carpets, etc. for cash. G 5389

ISLAND JUNK CO. — BEER BOTTLES, rags, tools or anything useful bought; town or country. E 0343, day or evening.

WANTED—GRAND PIANO, HIGH QUALity, in good condition. E 7571.

TRICYCLE WANTED, SUIT CHILD FIVE years. E 2061.

HIGHEST PRICES PAID FOR USED FURniture, trunks, suitcases, tools. E 6714.

OLD BICYCLES AND PARTS ARE WORTH money at 585 Johnson Street.

Television—Wed.

KING—TV—SEATTLE, WASH.

4.30	Space Cadet	7.30	Newsreel
4.45	Birthday	7.45	Sport Spec.
5.00	Howdy Doody	8.05	Studio One
5.30	Sheriff Tex	9.05	Kaleido.
6.00	Ku, Fran. O	9.20	Coffee Club
6.15	Could Happen	9.35	Hi-Lites
6.30	Beany	10.05	The Web
6.45	World Today	10.35	For. Intrigue
7.00	Range Rider	11.05	Dragnet
		11.39	Night Final

29 WANTED MISCELLANEOUS

WANTED—USED FURNITURE. HOLLAND Bros. & Company. Empire 0913.

COMPLETE WOODEN CRIB, SEWING machine (Singer treadle preferred), wardrobe. Must be in good condition. Box 1346, Victoria Press.

CASH FOR BOOKS. THE HAUNTED BOOKSHOP, 845 FORT, B 1427.

TRICYCLE. PHONE E 5224 AFTER 5 P.M.

31a POULTRY, HATCHING EGGS, ETC.

THE CHICKS WHICH GIVE RESULTS
Order early chicks early! Six pure-breeds and three cross-breeds to suit every climate and condition. Literature and price list upon request. Place your order now and remember it's results that count.
RUMP & SENDALL LTD.,
Langley Prairie, B.C.
Vancouver Island representative:
J. L. LANG, 3967 Braefoot Road.
Albion 311G.

CHICKS THAT LIVE AND HENS THAT LAY
Burnside Chicks
Place your orders as early as possible for 1952 delivery. Thirty-nine years' experience supplying satisfied customers. Write for particulars and price list. Free 32-page poultry handbook for each customer. R.O.P. sired New Hampshires, R.O.P. sired White Leghorns, R.O.P. sired and approved Leghorn and Hampshire crossbreeds.
BURNSIDE POULTRY FARM
A. E. Powell Box 275, Hammond, B.C.

"BETTER BREEDING MEANS BETTER CHICKS"
Order yours today from
Sanders Poultry Farms Ltd.
Cloverdale, B.C.
New Hampshires, White Leghorns, B. Austrlorps, Light Sussex and cross-bred chicks. Catalogue on request.

FOR SALE—EGGS, GUARANTEED FRESH daily. Cope, Box 2413 Shelbourne Street, Mount Douglas. Albion 34Y.

SKOOKUM CHICKS
Leghorns, Barred Rocks, Hampshires, White Rocks, Sussex, Leghorn-Hampshire Cross, Austra Whites, White Rock-Hampshire Cross.
FREE
Illustration of the anatomy of the hen in natural color, service bulletins, educational literature, price list all neatly filed in Loose Leaf Binder. This information is worth at least $25.
Order SKOOKUM CHICKS Now
Sold exclusively by
BOLIVAR HATCHERIES LTD.
Box 860, New Westminster, B.C.

31c CATTLE

FOR SALE—A GENTLE JERSEY COW. L. L. Field, R.R. 1 Victoria, Happy Valley Road, Metchosin.

31f DOGS

REGISTERED COLLIE PUPS—SIX WEEKS old. G. A. Greig, 4100 Shelbourne.

31g CATS

SEALPOINT SIAMESE KITTENS FOR sale. G 8724.

31h RABBITS

WILL BUY LIVE RABBITS TWO POUNDS up. Call Colquitz 154 M.

31x MISCELLANEOUS LIVESTOCK

AQUARIUM COMPLETE WITH FISH AND plants. One $10; one $7.50. E 7952.

34 HOTELS

ABERDEEN HOTEL
Attractive, Quiet Surroundings
Hot and Cold Water in Every Room
Close In — Dining-Room
941 McCLURE STREET GARDEN 3742

THE GLENSHEIL, 606 DOUGLAS — A residential hotel providing every comfort for elderly people. E 4164.

34 HOTELS

NEW LOW RATES NOW
Centrally located, modern, 100% fireproof hotel. Abundance of hot water, steam heat, elevator, phone and maid service. Newly decorated. From $7 a week (single) and up. Just a few available. Investigate at once.
ST. JAMES HOTEL
Corner Douglas and Johnson
Phone G 1187

JAMES BAY HOTEL
Comfortable rooms equipped with hot and cold running water and telephone. Television entertainment. Excellent food with dining-room service. Very low rates. 270 Government Street. G 7151.

RITZ HOTEL, 710 FORT ST.
FURNISHED APARTMENTS AND ROOMS. Elevator Service—Permanent or Transient. E 1021

34a WINTER RESORTS

MAPLE INN, MAPLE BAY, DUNCAN, V.I. Open all winter, reduced rates.

35 ROOM AND BOARD

SINGLE ROOMS FOR YOUNG BUSINESS men. Excellent home-cooked meals in pleasant surroundings. 1544 Bank Street. G 5024.

VACANCY FOR ELDERLY LONELY lady, bright warm room in good care. Box 1176 Victoria Press.

CRAIGMYLE — 1037 CRAIGDARROCH. Catering to business people. G 8457.

BOARD AND ROOM—WORKING MEN only. Central. 1018 Oliphant.

36 ROOM AND BOARD WANTED

BOARD AND ROOM WANTED BY REtired gentleman. Box 1354, Victoria Press.

37b ROOMS WANTED

PENSIONED LADY WANTS ROOM, WARM, quiet, all found, gas. Box 1355, Times.

38 HOUSEKEEPING ROOMS TO RENT, FURNISHED

NEWLY-DECORATED FURNISHED ROOM and kitchenette, heat, light. B 2688 or G 9423.

NEAR JUBILEE, BUS AND STORES—One apartment and one single room. Dishes and bedding. 1721 Richmond Road.

ONE FURNISHED ROOM. 2571 COOK Street. B 2444.

GROUND FLOOR, HEATED, WELL FURnished, near Parliament Buildings. E 6823.

TWO LIGHT HOUSEKEEPING ROOMS ON Cook Street. Apply 1053 View.

40 FLATS AND APARTMENTS TO RENT, FURNISHED

$44—FRONT ROOM WITH KITCHENETTE and bedroom; warm, clean, bright; upstairs; semi-private; all utilities included. B 1683.

WILL SHARE MODERN FOUR-ROOM apartment with young lady, share expenses. Phone B 2804 after 6 o'clock.

TWO ROOMS, SELF-CONTAINED FURnished apartment, vacant March 1; three-room unfurnished apartment. G 9180.

ALL TYPES OF ACCOMMODATION. RENTALS UNLIMITED, 1216 BROAD.

40a FLATS AND APARTMENTS TO RENT, UNFURNISHED

THREE-ROOM SELF-CONTAINED SUITE, Royal Oak, in exchange for boarding girl four or five days week. Board paid. Suit couple with baby or school child. G 0493 or Box 1351, Victoria Press.

1319 GOVERNMENT STREET
Three-room suite, self-contained, vacant. Apply to caretaker, suite 201. G 7336, after 3 p.m.

THREE-ROOM UPSTAIRS SUITE, HEATed. Garden available. Children welcome. Reasonable rent. Near Royal Oak. Colquitz 14H.

THREE-ROOM, LARGE, BRIGHT SUITE, furnished if desired. Jubilee district. No children. Heat, light, water supplied. E 6295.

UNFURNISHED OR FURNISHED FOUR-room apartment, Oak Bay, near golf club. G 7241.

UNFURNISHED SUITE. THREE ROOMS and bath. 625 Harbinger, Fairfield district.

41 FLATS AND APARTMENTS WANTED, FURNISHED

REQUIRED BY BUSINESS EXECUTIVE SMALL SELF-CONTAINED FURNISHED SUITE OR HOUSE. PREFERABLY WITH GARAGE. BOX 850, VICTORIA PRESS.

41a FLATS AND APARTMENTS WANTED, UNFURNISHED

COUPLE WITH TWO CHILDREN DESIRE two or three-bedroom unfurnished apartment or house. B 3121, local 16, ring one, between 9 a.m. and 4 p.m.

YOUNG COUPLE NEED UNFURNISHED apartment. Model tenants. B 3131. Mr. Cahill. Evenings E 8811.

42 HOUSES TO RENT, FURNISHED

McMORRAN'S MOTOR COURT, CORDOVA Bay—14 de luxe suites. Central heat and hot water, electric ranges, wall-to-wall carpeting throughout. Every modern comfort. Government four-star highest rating. For further information contact McMorran's Motor Court at Colquitz 385R.

42b HOUSES TO RENT, FURNISHED OR UNFURNISHED

JEEVES BROS.—TRANSFER AND STORage; local and long-distance moving; packing, crating and shipping; lift van service to Vancouver. Phone Empire 9832.

43a HOUSES WANTED TO RENT, UNFURNISHED

WANTED BY MARCH 1 — FOUR-ROOM house, apartment or duplex for a Shamrock lacrosse player. E 7032 days, B 2671 nights.

FOUR OR FIVE-ROOM APARTMENT OR house, $50-$60 monthly. Responsible adults with one child. References if desired. Box 882, Victoria Press.

YOUNG COUPLE WITH ONE SMALL child, need unfurnished house, four-five-six rooms. Please phone Beacon 3131, Mr. Cohill; evenings E 8811.

TWO BEDROOMS, UP TO $50. CITY OR within nine miles. Adults. Box 1358, Victoria Press.

EXECUTIVE, WIFE AND CHILD REQUIRE two-bedroom house immediately. Particulars to Box 1203, Victoria Press.

TWO-THREE-BEDROOM HOUSE BY REsponsible tenants. Up to $80. Esquimalt area preferred. G 0419.

44 HALLS, STORES AND OFFICES TO RENT

ESQUIMALT COMMUNITY CLUB HALL All facilities. Phone Garden 5794

46 WANTED TO RENT MISCELLANEOUS

SIROCCO BALLROOM
SPACE AVAILABLE, SUITABLE FOR merchandise display, club meetings, sales, conventions, banquets, wedding parties, concerts, dances. Reasonable rates. Empire 9221.

47 CARS FOR SALE

1949 PONTIAC SILVERSTREAK FOUR-door sedan. Custom radio and heater, seat covers, in A-1 condition throughout, 1952 license. Saunders & Hitchman, 2554 Cadboro Bay Road. B 4594.

1815 DOUGLAS STREET. AUTO INSURance well written at low rates. Hawkes Foster Ltd. (Harry Foster, manager). Day or night. B 2101.

1951 TRIUMPH MAYFLOWER. EXCELlent condition. Owner leaving B.C. Very reasonable for quick sale. Box 1617, Duncan.

1941 CHRYSLER WINDSOR SEDAN—NEW tires, excellent condition throughout. Saunders & Hitchman, 2554 Cadboro Bay Road. B 4594.

1949 PLYMOUTH FOUR-DOOR SEDAN—Heater, 1952 license, in showroom condition. Saunders & Hitchman, 2554 Cadboro Bay Road. B 4594.

1950 METEOR CUSTOM SEDAN WITH overdrive, air-conditioning and sun visor. $1,950. Can finance. 1147 Newport, Apart 5 after 6 p.m.

1950 FORD CUSTOM SEDAN, BOUGHT new by present owner. Well kept. Radio, heater and other extras. Must be sold. G 5796.

1940 DODGE SEDAN. RADIO, UNDER-seat heater, fog lights, back-up lights. Good condition throughout. $850. B 3586 before noon or after 5 p.m.

1951 PONTIAC "CHIEFTAIN." HYDROmatic drive, seat covers, white wall tires, 6,000 miles, one owner. $2,950. G 5796.

WILL SELL $450 CREDIT NOTE ON NEW Chevrolet car for $350. Box 1206, Victoria Press.

1941 DODGE. FLUID DRIVE. CASH OR trade-in. Radio and heater. Fair condition. E 0212.

1947 MERCURY BUSINESS COUPE. NEW motor, $1,275. Terms. 1219 North Park.

1950 PLYMOUTH. LOW MILEAGE, ONE owner. B 7447.

1940 AND EARLIER CARS AT WHOLEsale prices at Wilson's.

1951 FORD. RADIO, AIR CONDITIONing. $500 off new price. B 6569.

47 CARS FOR SALE

SPECIAL 1950 DODGE SEDAN. GOOD, clean car. Like new. Give-away price, $1,500. Apply 52 Sylvan Lane after 5 or G 1224.

TRANSPORTATION FOR $50. 1931 Roadster. B 5765.

1936 PLYMOUTH SEDAN, $385. B 5765.

NATIONAL MOTORS LIMITED
YOUR FORD DEALER SINCE 1909

A 1 USED CARS

1951 FORD CUSTOM TUDOR—Heater, whitewalls $2495
1951 CHEVROLET SEDAN. Heater $2295
1950 STUDEBAKER FIVE-PASSENGER—Heater $2095
1950 MERCURY SEDAN—Radio, heater, overdrive, visor $2795
1950 FORD SEDAN—Radio, heater $2250
1950 MORRIS TUDOR $1195
1949 FORD SEDAN—Heater $1795
1949 FORD TUDOR—Heater. Special $1595
1949 FORD SEDAN—Heater $1750
1948 FORD TUDOR—Heater $1450
1947 FORD SEDAN—Heater $1495
1947 MERCURY TUDOR—Heater $1195
1947 MONARCH 5-PASS Heater, radio $1395
1946 FORD SEDAN Heater $1295
1946 HUDSON SEDAN—Heater $1250
1941 MERCURY SEDAN $895
1940 NASH SEDAN—Radio, heater $875
1939 MERCURY SEDAN $645
1937 STUDEBAKER SEDAN $595
1935 FORD SEDAN $375

MORE TO CHOOSE FROM

TRUCKS

1947 FORD ½-TON PICKUP—New motor, heavy-duty transmission $1195
1950 THAMES ¼-TON PANEL $695
1948 MORRIS ¼-TON PANEL $450
1946 FORD ½-TON PANEL—Mechanic's Special $595
1946 CHEVROLET TWO-TON VAN $775

"HEART OF AUTO ROW"
819 YATES ST. 831 VIEW ST.
G 8177

J. M. WOOD MOTORS
THE HOME OF GUARANTEED "GOLD SEAL" USED CARS
The Finest Selection in the City

1950 FORD CUSTOM SEDAN. Heater and underseal, only 5,500 miles $2250
1950 MONARCH TOWN SEDAN. Heater $2495
1948 DESOTO SEDAN. Gyromatic transmission, radio and heater $2195
1950 PONTIAC SEDAN. Radio and heater $2250
1951 VANGUARD SEDAN. Heater, only 1,100 miles $1895
1946 PACKARD CLIPPER SEDAN. Heater $1789
1950 STUDEBAKER SEDAN. Radio and heater $2095
1950 DODGE SEDAN. Heater $2195
1948 DODGE SPECIAL DE LUXE COACH. Heater $1575
1946 NASH SEDAN. Radio and heater. 1952 license $1350
1948 AUSTIN A-40 SEDAN $1095
1935 CHEVROLET SEDAN $459
1936 PLYMOUTH SEDAN $450
1936 PONTIAC SEDAN $295

USED TRUCKS

1951 MERCURY 3-ton, 158 wheel base, 7' hoist, 1½ cord wood box, 825x20 10-ply tires $3150
1948 1-ton Ford Express $1195
1948 ¾-ton International Express $945

We have many more cars and trucks to choose from at our two locations.
1033 Yates Street 837 Yates Street
G 7196
J. M. WOOD MOTORS

CAR OF THE YEAR
1951 KAISER DE LUXE SEDAN—Beautiful Darrin designed body finished in metallic green. Luxurious interior with leather dash. Custom radio, air-conditioner, hydromatic drive with 115-h.p. Continental 6 motor. Truly the most beautiful car made today.
THE ISLAND'S QUALITY USED CAR DEALER
SPENCER HOUSTON CAR SALES
951 YATES ST. B 1032

COMPARE OUR VALUES
1949 METEOR SEDAN. One owner $1595
1950 AUSTIN SEDAN. Low mileage $1295
1951 FORD PREFECT SEDAN. Heater, as new $1095
1951 HILLMAN SEDAN, low mileage $1395
1940 CHEVROLET SEDAN $695
1936 FORD SEDAN $395
JAMESON MOTORS LTD.
740 BROUGHTON ST., VICTORIA, B.C.
G 8353 - E 7374 - E 6296

47 CARS FOR SALE

Victoria Super Service Limited

DON'T BE BASHFUL ABOUT SEEING OUR USED CAR BUYS

1934 GRAHAM SEDAN. Real good transportation ... $295
1949 HILLMAN DE LUXE SEDAN. Come and buy this car for only ... $1195
1936 PACKARD "8" SEDAN. Very good tires and body. Reduced to ... $345
1949 AUSTIN SEDAN. Smoke grey in color. Good tires, radio and heater. For only $1195

SPECIAL

1946 STUDEBAKER SEDAN. You will have to see this car to appreciate. New tires, good body. A real bargain ... $1245

COMMERCIAL CARS

1948 DODGE 1½-TON TRUCK. In very good condition with body, four-speed transmission. A real good buy ... $1045
1948 MORRIS LIGHT DELIVERY. In very good condition ... $695
1941 G.M.C. 1-TON PANEL TRUCK. You must see this truck to appreciate. Reduced to ... $945
1950 FORD THAMES ½-TON. Like new in every respect. Our price ... $745

VICTORIA SUPER SERVICE LTD.
FOR BEST VALUES IN USED CARS AND TRUCKS
Open Saturday Afternoons
CORNER JOHNSON AND BLANSHARD
E 1155 or G 4934

OUTSTANDING JACKPOT SPECIAL

1951 CHRYSLER WINDSOR SEDAN. Prestomatic drive, custom air conditioner. As new ... $3397
1949 CHEVROLET CLUB COUPE — Seat covers, excellent throughout $1897
1949 AUSTIN A40. Sun visor and heater ... $1147
1948 DODGE CUSTOM SEDAN. Seat covers, heater ... $1797
1941 DODGE SEDAN. Seat covers, sun visor, radio heater ... $1147

MISS BEVERLY MUNTON OF 667 HEAD STREET, WITH TICKET NO. A279, WAS LAST WEEK'S PRIZE WINNER
THIS WEEK'S WINNER IS THE HOLDER OF A 1013

OLSON'S BARGAIN LOT
1036 YATES ST. G 1144
For the Best Deal in Town

LOUIS NELSON LTD.
827 PANDORA AVENUE E 6113
KAISER - VANGUARD - TRIUMPH

1951 PREFECT SEDAN. Leather upholstery, heater, etc. Exceptionally cared for, low mileage. Down payment ... $550
1938 PONTIAC 5-PASSENGER COUPE. A good buy for small down payment of ... $275
1949 VANGUARD SEDAN. One of the better-made English cars. Priced to sell ... $1,250
1939 CHRYSLER SEDAN. Reconditioned motor, body in good shape. A real family car. ... $625
1936 FORD COUPE. Heater, new paint job. Tires good ... $295
A 40 AUSTIN SEDAN. Excellent condition. Priced to sell at ... $1,150
1951 VANGUARD PANEL DELIVERY. Only 7,000 miles, privately driven, new car guarantee. Reduced ... $1,595
1948 MORRIS VAN ½-TON. Motor overhauled, five new tires, body like new ... $595

ONLY ONE-THIRD DOWN TWO YEARS TO PAY BALANCE
FOR ABOVE TRUCKS

EXCELLENT VALUE WITH A PROMISE OF SATISFACTION

1950 OLDSMOBILE SEDAN. Fully equipped ... $2495
1949 DODGE CUSTOM SEDAN. Low mileage, immaculate condition. ... $1995
1950 AUSTIN A 70 COUNTRYMAN ... $1995
1950 AUSTIN A 40 COUNTRYMAN ... $1395
1950 AUSTIN A 40 SEDAN. Radio, heater, fog lights, 12,000 miles. ... $1435

See Our Fine Selection of Good Used Cars
Our Policy Is Customer Satisfaction
Evenings, Call J. Harris, B 5968

THOMAS PLIMLEY LTD.
Est. 1893
1010 YATES STREET Phone G 7161

LOOK AT OUR PRICES

'50 Pontiac Sedan, immaculate ... $2,395
'50 Meteor Custom Sedan ... $1,995
'49 "Step Down" Hudson Sedan ... $1,995
'48 Pontiac Silver Streak Sedan ... $1,495
'47 Oldsmobile "6" Sedan ... $1,495
'47 Mercury Pick-Up ... $895
'47 Mercury Sedan ... $995
'41 Buick Special Torpedo Sedan ... $795
'40 Dodge Tudor, radio and heater ... $695
'39 Dodge Custom Sedan ... $795
'39 Chrysler Seven-Passenger Sedan ... $695
'39 Hudson Sedan ... $395
'39 Ford Coupe, good ... $395
'37 Studebaker Sedan ... $395
'38 Ford Tudor ... $195
'36 Pontiac Sedan, new paint ... $395
'36 Ford Coupe, good rubber ... $350
'35 Ford Coach, good at ... $350
'34 Ford Coupe ... $295
'33 Ford Roadster, only ... $195
'32 Chev. Sedan ... $250
'32 Chev. Five-Passenger Convertible ... $225
'29 Chrysler Pick-up ... $50
'27 Hudson Seven-Passenger Sedan ... $75

SEE "BRUCE" OR "MAC" AT
SPEEDWAY AUTO SALES
G 7421 848 YATES STREET

47 CARS FOR SALE

WILSON MOTORS LTD.
YATES AT QUADRA
E 1107 E 1108

More people buy used cars here than any other place.
Customer satisfaction is the reason why.

GOOD VALUE USED CARS ON OUR LARGE YATES ST. LOT

'47 CHEVROLET COUPE ... $995
'39 BUICK SEDAN ... $795
'41 FORD SEDAN ... $795
'41 HUDSON SEDAN ... $795
'41 STUDEBAKER SEDAN (CHAMPION) ... $795
'40 DODGE SEDAN ... $745
'37 OLDSMOBILE SEDAN ... $695
'39 FORD TWO-DOOR ... $645
'40 MERCURY SEDAN ... $595
'40 WILLYS SEDAN ... $545
'36 CHEVROLET TWO-DOOR ... $395
'36 HUDSON COUPE ... $295
'35 BUICK SEDAN ... $295

RED SPOT SPECIAL

'50 CHEV TWO-DOOR SEDAN. Clean as a new pin. Reconditioned and guaranteed. Previously advertised for $1,995. On the spot for ... $1845
Save $150 on this Wilson O.K.

O.K. USED CARS

'50 OLDS SEDAN 88. Radio, heater ... $3095
'49 OLDS SEDAN 88 ... $2595
'49 CHRYSLER WINDSOR. Radio; heater ... $2495
'51 CHEV SEDAN. Radio, heater ... $2495
'50 STUDEBAKER COUPE Radio, heater ... $1995
'50 FORD 2-DOOR CUSTOM. Heater ... $1995
'50 CHEV 2-DOOR. Heater ... $1945
'49 PONTIAC SEDAN Radio, heater ... $1845
'49 CHEV 2-DOOR SEDAN. Heater ... $1795
'49 FORD SEDAN. Heater ... $1745
'48 FORD SEDAN. Heater ... $1745
'48 CHEV SEDAN. Heater ... $1595
'47 MERCURY SEDAN. Heater ... $1345

TRUCKS

'50 MERCURY ½-TON PANEL ... $1495
'48 CHEV 1-TON PICKUP ... $1295
'49 FORD ½-TON PICKUP ... $1195
'46 FORD 2-TON C. and C. ... $995
'46 2-TON VAN ... $895
'40 FARGO ½-TON PICK-UP ... $745
'41 FORD ½-TON P.U. ... $295

REMEMBER—A GOOD DEAL DEPENDS ON A GOOD DEALER

WILSON MOTORS LTD.
Open Evenings Till 9
E 1107 E 1108

GLADWELL'S FIRST FOR THE BEST

FIRST—THE BEST USED CARS.
FIRST—THE BEST SELECTION.
FIRST—THE BEST TRADE ALLOWANCE.

'51 Meteor Custom Sedan. Radio, heater, new tires. ... Save $$$
'51 Morris Oxford, heater ... $1,750
'50 Meteor Tudor ... $2,150
'50 Ford Sedan ... $2,150
'50 Austin Sedan ... $1,295
'50 Prefect Sedan ... $995
'49 Monarch Sedan ... $1,950
'49 Meteor Club ... $1,795
'47 Mercury Sedan ... $1,395
'46 Ford Sedan ... $1,295
'41 Chev. Coach ... $850
'41 Oldsmobile Tudor ... $850
'41 Mercury Sedan ... $795
'40 Chevrolet Club ... $795
'39 Packard Sedan ... $595
'39 Ford Sedan ... $695
'38 Buick Sedan ... $650
'37 Ford Tudor ... $395
'37 Dodge Sedan ... $595
'37 Oldsmobile Sedan ... $595
'38 Ford Coupe ... $395
'35 Plymouth Coupe ... $350
'29 Chrysler Sedan ... $75
'37 Austin Sedan ... $350
'35 Austin Sedan ... $195

GLADWELL MOTORS
Victoria's Volume Dealer
800 PANDORA AVE.
OPEN NIGHTS TILL 9 P.M.
B 2111 (Days) B 2112 (Evenings)

GOODWILL USED CARS
Available Only at
DAVIS MOTORS LTD.
60 to Choose From
Free 1952 License
900 FORT STREET AT QUADRA
and
920 YATES ST. (NEXT TO BOWLADROME)

REDUCED PRICES on our stock of good
USED CARS
Offers "Invited"
MASTERS MOTOR CO. LTD.
815 View Street. Phone E 3541

K-M AUTO SALES
B 5822
1101 YATES AT COOK STREET
BETTER CARS FOR LESS

47 CARS FOR SALE

SELECTED USED CARS
HAWKES BROS. GARAGE
Moss and Fairfield—E 0641

47a TRUCKS AND TRAILERS FOR SALE

DANDY TWO-WHEEL TRAILER, STRONGLY constructed, 600x16 tires; $65. 1824 Haultain.

FOR SALE—24-FOOT FULLY FURNISHED house trailer. Apply Belmont Motel.

A USED TRUCK YOU CAN DEPEND ON

1951 L 120 International ¾-ton, 8-ft. pickup box, 5,000 miles. Like new. ... $2100
1950 Ford ½-ton pickup. Low mileage. Heater. Excellent condition. ... $1425
1947 Chevrolet ¾-1-ton pickup. New paint job. A good buy. ... $1250
1945 International K 5, 150-inch W.B. Dual wheels. 750x20 tires. ... $850

FARWEST MOTORS LTD
Yates and Vancouver Streets G 8174

GENUINE BARGAIN

1948 FORD ½-TON PICKUP, new condition, only 13,000 miles, owner driven, has heater, 1952 license complete $1150

FRANK IVINGS' GARAGE
BLANSHARD AT JOHNSON
E 9722

47b PARTS, TIRES AND ACCESSORIES

ACME FIBERGLASS BATTERIES, MANUFACTURED in Victoria. Save ½—have your battery replaced; 18 months' guarantee. New, reconditioned and replated batteries. FRANCIS BATTERIES & TIRES LTD. 1412 Quadra Street — Phone E 7032

RADIO TO FIT 1942-1948 FORD OR Mercury, $65. G 5564.

47c AUTO REPAIRS AND SERVICE

MOONEY'S AUTO BODY SHOP Body, paint and fender repairs. E 4177.

SPEEDOMETER AND WINDSHIED WIPER repairs. Chet Dowman, 724 Johnson. E 1411.

47d AUTO FINANCING AND INSURANCE

PURCHASE YOUR CAR AT 50% REDUCTION IN CARRYING CHARGES 4½% INTEREST ON UNPAID BALANCE
GILLESPIE, HART & CO., LTD.
611 FORT STREET GARDEN 1181

AUTOMOBILE FINANCING
Purchases of automobiles, household appliances and industrial equipment financed on monthly payment plan. Loans on late model cars.
Reasonable Rates Prompt Service
ISLAND FINANCES LIMITED
1112 Broad Street Phone Garden 6831

CAR INSURANCE COSTS ONLY $17 TO cover in B.C. to get a pink card. J. W. BUCKLER INSURANCE AGENCIES 124 Pemberton Building Empire 2144

48 CARS AND TRUCKS WANTED

OLD CARS AND TRUCKS WANTED FOR wrecking. Phone E 7689 anytime. Ask for Harry.

NEED CAR FOR MY BUSINESS. ALL cash. No dealers. B 3523.

49 BOATS AND MARINE FOR SALE AND WANTED

INBOARD AND OUTBOARD POWER BOATS
SPORT FISHING CRAFT
Boats of All Types Built to Order
VOGLER'S SEACRAFT
Phone E 0412 3041 Douglas Street

BOAT-BUILDING AND REPAIRING, ENgine-installation, machine work, welding and tank-making, etc.
FOSTER'S SHIPYARD
419 Bay Street Phone E 0408

COVENTRY VICTOR MOTORS, CLINKER and car-top dinghies.
GORGE BOATHOUSE
B 7521 355 Gorge Road W.

FOR SALE—A RECONDITIONED GRAY marine engine, model 4 cylinder 75 h.p. Phantom series. Direct drive, as new. Call Angus Marine, 564 Yates Street. G 7431.

22-FOOT SPORT FISHERMAN. FULLY fitted. Plenty of speed. Ready to go. $1,350. E 6014 days or E 1341 evenings.

Boat lumber of all descriptions. Oak, Mahogany, Red and Yellow Cedar Edge Grain. Boat keels and ribs cut to order. Custom machining to detail. Extra long panels of Marine plywood. Enquiries welcomed.
BUILDERS SASH & DOOR LTD.
350 Garbally Road B 3171

"SEACOOK" OIL STOVE
This attractive white enamel pot burner type oil stove is especially made for boats. Dependable operation at low cost. Includes pot guard, rails, etc. See it at
SHIP CHANDLERS
(McQUADE'S LTD.)
1214 WHARF ST. PHONE E 1141

Peterborough Boats in variety of models. 9' cartop to 18' runabouts, suitable for 2½ H.P. to 25 H.P. outboard motors from $180 up.
ANGUS MARINE
564 YATES STREET G 7431

EVINRUDE - GRAY - G.M. DIESEL
ALL TYPES MOTOR REPAIRS
ORR & JAMES LTD.
1210 WHARF ST. G 3121

51 PERSONAL LOANS

BILLS TO PAY?
Get a Fast, Friendly Loan Up to $1000
Life insured at no extra cost to you.
NIAGARA
FINANCE COMPANY LIMITED
640 FORT STREET
24 WINCH BUILDING G 9365

51a MORTGAGE LOANS

FUNDS ON HAND AND IMMEDIATELY AVAILABLE FOR MORTGAGE LOANS
Large and small amounts—low interest—quick decisions. Repayments to suit. Reasonable charges. Mortgages and agreements purchased.
Consult our mortgage department.
P. R. BROWN & SONS LTD.
Serving Victoria for Over 50 Years
1112 Broad Street Phone Garden 7171

ANY REQUEST FOR A MORTGAGE APpreciated. Pemberton, Holmes Ltd., 1002 Government Street. Garden 8124.

WILL BUY SMALL FIRST OR SECOND mortgages on residential property for cash discount. Private. Send details first letter to Box 1118, Victoria Press.

APPLICATIONS FOR LARGE OR SMALL mortgages appreciated. N.H.A. loans available. We specialize in refinancing also purchasing mortgages and agreements. Mr. Spencer or Mr. Kirkpatrick. Financial Survey Limited, 1324 Government Street. G 9305.

A. BERNARD & CO. LTD.
LARGE AND SMALL AMOUNTS FOR residential and business properties at low rates. Progressive N.H.A. building loans at prevailing rates.
629 FORT STREET Phone Garden 9335

52 WANTED TO BORROW

WANTED — CLIENTS WITH LARGE OR small sums of money to invest in first mortgages at 6% interest, good monthly payments. Inquiries appreciated. Mr. Spencer Garden 9305.
FINANCIAL SURVEY LIMITED
1324 Government Street

RELAX WHILE YOUR SAVINGS WORK for you. We need clients to invest in first mortgages. Good monthly payments. Highest interest rates. Contact L. R. Guidi, B 7276, Town and Country Homes Ltd., 1923 Quadra.

52 WANTED TO BORROW

$2,900 MORTGAGE ON OLDER TYPE home at good interest and good monthly payments, in city. Phone Norman Ware, Town and Country Homes Ltd. B 7276.

53a TIMBER WANTED

WANTED TO BUY LARGE OR SMALL stands of timber, standing or felled and bucked, yarded or cold-decked. Also long or short logs. Better scale and lots of places to dump. We will give you more. Don't sell without consulting us first. We have all our own equipment. Atom Lumber Co. 210 Johnston Street West. B 2249. Evenings, G 0912.

WANTED—SMALL, CLEAN FIR, HEMlock and balsam logs, cut 8' lengths. Price delivered: Fir $35 per M, hemlock and balsam $30 per M. Cash each week. Apply the Moore-Whittington Lumber Co. Ltd.

TIMBER URGENTLY REQUIRED. HIGHest stumpage paid. G 1755. Box 893, Victoria Press.

54 BUSINESS OPPORTUNITIES

GENERAL CONTRACTING AND BUILDers' supply business. This includes store, merchandise, warehouse equipment, trucks, etc. Good turnover and location. $20,000 down will handle. Box 1196, Victoria Press.

A PLEASANT AND PROFITABLE WATERfront business. Do not apply for information unless you mean business and have the cash. Box 1344, Victoria Press.

GROCERY STORE ATTACHED BUNGALOW
Serves its entire community. No competition. Turnover approx. $30,000, stock approx. $4,000, excellent fixtures. Living room, cabinet kitchen, bedroom down. Can have two extra bedrooms up. Hot-air pipe furnace, oil heat kitchen and store. Taxes only $63. A home and business all your own. Serving a large territory. Price ... $15,000
Call Mr. Davis, Evenings, G 8614

APARTMENT BLOCK SIX SUITES
Fully self-contained suites and extra suite for owner. Revenue $350 per month. Very low operating costs. All fixed charges average $35 per month. Net income for year approx. $3,700. Showing 14% on investment. Half cash handles. Price ... $26,000
Call Mr. Davis, Evenings, G 8614

DUPLEX
Side-by-side duplex, four rooms, basement, furnace and garage; each unit new. Offered below replacement value. $8,000 cash. Price $14,000

COFFEE SHOP CENTRAL LOCATION
Smart and attractive with gleaming fixtures. Seats approx. 50, daily average $80. Selling fully equipped, fixtures and furnishings alone worth $5,000. Illness forces sale at ... $5500
Call Mr. Fiddick, Evenings, Albion 122Y

GEORGE RANDALL
1309 DOUGLAS G 8109

DOWNTOWN INVESTMENT SPECIAL
Three-Year-Old Commercial Building
Showing 10½%
Here is a GOOD investment, as this smart concrete, brick and stucco building will bring the owner in an excellent return with ABSOLUTELY no effort or need to oversee its operation. Location is on a popular downtown street that will up its value greatly in the next few years. Four stable commercial enterprises all on lease make up the property which has never been on market. Full price with terms ... $30,000

FAIRFIELD BEAUTIFUL AND MODERN FIVE SUITES
Here is one you have waited for as it is in perfect condition inside and out, even the automatic hot-water furnace room is spotless. All suites have hardwood floors, tiled electric fireplaces, tiled bathrooms, dining room, through hall, cabinet kitchen, central Frigidaire system, new large automatic gas ranges, large bedrooms, cupboards, garages, etc., very low maintenance, fully insulated, etc. With terms only $36,000
D. R. McAdams, Eves., G 2420

BROWN BROS. AGENCIES LIMITED
Member Real Estate Board of Victoria
View and Blanshard Streets E 1183-4

HAGAR'S
THE DUPLEX
$18,000
This is a lovely four-year-old duplex near Beacon Hill Park. The ideal location for someone who can appreciate a fine home and some revenue. There are in each suite: Living room, dining room, kitchen, two bedrooms and bathroom. Hardwood floors, fireplaces, separate meters, basements, furnaces and garages. Fireproof and soundproof walls between these side-by-side homes insure safety and privacy. Very reasonable terms can be arranged for suitable purchaser. PRICE (R5262-C) ... $18,000
F. Lesley, Eves., E 9589
HAGAR & SWAYNE LIMITED
VIEW AT BROAD G 0531-2-3
Member Real Estate Board of Victoria

TOWN & COUNTRY HOMES LIMITED
1923 QUADRA STREET
Phone B 7276 — 24-Hour Service

FOR SALE
A dandy little coffee shop on Yates Street. $1,500 down. Full price ... $4400
Contact Norman Ware
Evenings, G 1412, day B 7276

On CKDA Each Evening, at 8.55, Listen for the Top Hit of the Day and the Top Buy of the Day
We have parking facilities for 200 cars.

56 LISTINGS CANCELED

1350 SAUNDERS, APARTMENT BLOCK sold by Byron Price of Town & Country Homes Ltd., 1923 Quadra Street. Thanks again for all those listings, but keep phoning in. You may say you have your home with two or three firms now and do not want to list it with any more, but please try us as you are probably missing a bet.

1332 MAY STREET, ANOTHER EXclusive, has been sold! Western Homes Ltd. sold this one before we had a chance to complete our "open for inspection." If your home is in Fairfield or Oak Bay, give us a call. Help us to help you! Johnny James or Stan Evans, B 2157, evenings B 6515 or G 8286.

NEW HOME IN OAK BAY ON WOODhouse sold by Harold Ware of Town & Country Homes, 1923 Quadra Street. Keep phoning in those listings. All members of the firm thank you for the co-operation you have given us since we opened our new office. Phone B 7276.

LISTINGS SOLD BY I. V. SAUNDERS: 2674 Park View, 1724 Coronation, 1050 Empress. Above properties sold this month. For prompt and efficient service list with Town & Country Homes Ltd. B 7276.

128 OLIVE STREET SOLD BY BYRON Price of Town & Country Homes Ltd., 1923 Quadra Street. We need listings of all kinds of property. Phone B 7276.

AGENTS, PLEASE NOTE, 611 ALPHA IS exclusive to Pemberton Holmes Ltd. G 8124.

768 MIDDLETON SOLD BY THE HOPE Realty. B 6246.

56a LISTINGS WANTED

LISTINGS WANTED. LIST YOUR PROPerty with F. N. Cabeldu Ltd. for immediate attention. Phone E 7174.

LISTINGS URGENTLY NEEDED. BOORman Investment Co. Ltd. E 7124.

57 HOUSES FOR SALE

OAK BAY—$4,500 FULL PRICE
Four-room bungalow in spotless condition. Has receding hall, good-size living room with fireplace, light floors. Kitchen with dining space by window. New sink, new lino. Two medium-size bedrooms. Three-piece bath. Separate garage. Fair-size lot, fenced. Handy to bus and shopping centre. Taxes only $36. Stewart Clark & Co., 314 Pemberton Building, G 1011, B 1933.

JAMES BAY—GOOD FIVE-ROOM BUNgalow; full basement; new furnace; laundry tubs; nice living room, sliding doors to dining room with fireplace; two bedrooms, bathroom, bright kitchen, cabinet pantry. All newly painted. Attached garage. Good garden. Taxes $75. Terms, $2,500 down, balance like rent. Price, $5,900. Ask for Mr. Bagshawe, The B.C. Land, 922 Government Street. G 4115; evenings E 2548.

OAK BAY, AN ATTRACTIVE STUCCO home of five well-arranged rooms. Built by well known contractor and situated in nice location south of the Avenue. Full basement, furnace, etc., ill-health forces value in Greater Victoria. Immediate owner to dispose of this nice home. Terms half cash. A. S. Miller, 1309 Blanshard Street, Empire 0822.

OLD DUPLEX HOUSE, HAS SIX ROOMS in the front and four rooms in the back. A good 250-foot lot, has about 18 fruit trees. It needs a foundation and finishing up inside. Will sell cheap, $500 down and balance $50 monthly. Can be seen at 366 St. Charles or phone after 5 p.m., E 9664.

FIVE-ROOM FRAME BUNGALOW IN James Bay. Good condition. Hall, living room and dining room, pantry, kitchen, two bedrooms, bathroom, separate toilet. Full basement, new hot-air furnace, laundry tubs, garage, small fruits. Price $5,000. Royal Trust Company. Empire 4126.

TO CLOSE AN ESTATE. WELL-BUILT, attractive home of seven rooms, including usual living rooms and one bedroom down, three bedrooms and bathroom up. Has splendid basement, furnace and separate garage, nice shrubs, etc., $6,650. A. S. Miller, 1309 Blanshard Street. E 0822.

LANGFORD—FOUR ROOMS, FULL BASEment. Good soil; fenced. 137 Grainger Road. $5,750 or offer.

$6850—FOUR-ROOM MODERN STUCCO bungalow, attached garage, beautiful sea view, Esquimalt Lagoon. G 0983.

OAK BAY, UPLANDS SLOPE, SIX-ROOM bungalow, $8,500. G 0983.

A. S. MILLER
1309 Blanshard Street Empire 0822

IF PREPARED TO PAY $23,500 WE HAVE just what you want. Owner, B 6561.

PEMBERTON, HOLMES LIMITED
SINCE 1887

OAK BAY NORTH OF AVENUE
Five-year-old five-room stucco bungalow with through hall, living room and fireplace, dinette, large modern cabinet kitchen wired for range. Two bedrooms, four-piece bathroom, high daylight basement. Good lot. PRICE ... $11,550
Call Mr. A. Lowman, Eves., B 5537 Days, G 8124

$750 CASH—PRICE $3700
Corner Burnside and Douglas. Close school. Taxes $40. Four rooms, three-piece bathroom. Large lot.

$1000 WILL HANDLE. FULL PRICE $5250 THREE-BEDROOM HOME NEWLY DECORATED
Living room, kitchen, fine basement. New coal and wood furnace piped to each room. Good size lot. Close in.
For Information Re Above Ads Call Mr. Gurr or Mr. Gould, G 8124

LOVELY NEW CITY BUNGALOW OF:
Five rooms plus. White stucco exterior and Duroid roof, living room 15x17 with hardwood floors and attractive Roman tile fireplace. Dinette has hardwood floors, two bright bedrooms, modern electric kitchen. Lot 83 x 130; $3,000 CASH HANDLES. You couldn't begin to build this most attractive house today for the full price of only ... $7600
Please ask for Mr. Woodley, Evenings G 3916, Days G 8124

THREE ROOMS WHITE CEDAR SIDING ONE-AND-ONE-HALF-MILE CIRCLE
Here is a small, neat home for the older couple. Close to bus and stores. Attached garage. Good garden space. Price includes oil range and some furniture. Taxes only $38. CASH PRICE ... $4150
Call R. V. Caselton, Evenings E 8464; Days, G 8124

OAK BAY $9750
Ideal location. Older type family home in good condition, large entrance hall, living room with fireplace, guest-size dining room with beam ceiling, den with fireplace, large kitchen, walk-in pantry with ample cupboard space. Open stairway to three large bedrooms up, three-piece bath. Full basement. Coal stoker. Separate garage. Double lot with lane. Excellent landscaped grounds with fruit trees. Small summer house in garden. "This is an outstanding buy." Some terms. PRICE ... $9750
Call Mr. A. Lowman, eves., B 5537, days G 8124

HIGH QUADRA FAMILY HOME SEVEN ROOMS
A nice white cedar siding semi-bungalow of seven large rooms on double lot nicely landscaped, good garden, double garage, full basement. Hot air piped; insulated and in beautiful condition inside. Half a block to bus and only four blocks from school. THE PRICE IS RIGHT AT ... $9600
Please call K. Liss or J. M. Chesman, Evenings, B 5865 or E 4833 for appointment to view.
G 8124

WHITTOME'S
B 4255

A LITTLE GEM (Exclusive Listing)
If you've come to Victoria to retire this is your house. Ten-year-old stucco, located in a good district of nice properties, close to bus and town. Cosy living room of medium size with oak floors and fireplace, two bedrooms (one for twin beds) with deep closets, three-piece bathroom, tile sink kitchen and utility room. Large separate garage has storage room at one end. A very fine lot 60 by 200 feet deep, with fruit trees, lawns, kitchen garden, and chicken house. Fully fenced. Everything in excellent, clean condition. Low taxes. A very fine buy. Price ... $6500
Ask for Mr. Brewin, Eves., B 6091.

OPPORTUNITY KNOCKS $2500 DOWN
This three-year-old cedar shake bungalow of five rooms is on a corner lot. Living room with Heatilator fireplace, dining room, cabinet kitchen wired for electric range, two bedrooms and four-piece bathroom. Large utility room has a forced hot-air furnace. Separate garage. House is fully insulated, has copper piping and Duroid roof. Fruit trees and flower garden. Balance in easy monthly payments of $40 including taxes. Price ... $6900
Ask for Mr. Meuffels or Mr. Trill, Evenings, B 7042.

J. H. WHITTOME & CO. LTD.
901 GOVERNMENT STREET

NEAR COOK—IN SAANICH
Five-roomed older type bungalow; full basement; hot-air furnace heating, good sized lot, nice location. Taxes $37. Full price. $2,000 will handle ... $3850
See Jim Taylor, G 9813, evenings G 9902
E. H. KNOTT & CO.
1304 GOVERNMENT ST.

57 HOUSES FOR SALE

BROWN BROS. AGENCIES LIMITED
Members of the Real Estate Board of Victoria
View and Blanshard Streets
Phones E 1183 - 4

EXCLUSIVE! EXTRA VALUE JAMES BAY SPECIAL 15 OSWEGO ST.—VACANT FIVE ROOMS—SEA VIEWS
Situated just around the corner from Dallas Road. Nine years old, heavy stucco and Johns Mansville roof. Tapestry plaster and cove ceilings, through hall with nicely proportioned rooms. Nine years old, 18-ft. living room has fireplace, cabinet kitchen, twin-size bedrooms, Pembroke bathroom, separate dining area. Full high basement has furnace, piped, copper pipe and storage room. Venetian blinds, separate garage, small garden. MUST BE SOLD and priced accordingly at ... $7950
ACT FAST ON THIS ONE
Call Mr. Belcher, Res., G 3594

GONZALES—NEAR SEA SIX-ROOM BUNGALOW
On neat lot with exceptionally low taxes, this bright home has living room, dining room, cabinet kitchen piped for gas, two ample-sized bedrooms and a delightful sun room facing the sea. The basement has hot-air furnace piped to all rooms, drive-in garage, laundry trays and an excellent extra room. Good value at ... $7650
Please contact Mr. K. Larson, Res., G 9987

DUPLEX AND CHICKENS ONE ACRE LOVELY LOCATION
WITHIN THE 2½-MILE CIRCLE, this side-by-side stucco duplex has five rooms for owner (three bedrooms) and three-piece bathroom. The revenue suite with separate entrance has three rooms and three-piece bathroom, and is rented at $50 per month. Chickens bring in another $50 and there is house space for double the number of birds kept. The home is hot-water heated and everything, including the lovely grounds, is in tip top condition. Close to bus, schools and stores. FULL PRICE with terms $9400
Please call Mr. Andrew, Res., Keating 17 G

EXTRA! EXTRA! EXTRA NEW OIL-O-MATIC
Look at this for real value on today's market. A five-room stucco bungalow with the following features:
1. Through hall, living room with fireplace, dining room, cabinet kitchen, two nice bedrooms.
2. Full basement with drive-in garage.
3. Hardwood floors in the main rooms.
4. Fully insulated, walls and ceiling.
5. Kitchen wired for electric range.
6. Approx. 1,200 square feet floor space.
7. OIL-O-MATIC hot-air heating.

This is a good buy at the price asked with low down payment $9900
Please Ask for Mr. Lawson, Eves., B 5275

LEACH & SPARKS
Real Estate and Insurance Agents
Member Real Estate Board
1119 Blanshard Street E 4117

FIRST-CLASS FARM 100 ACRES
Purebred prize winning herd of Jerseys. All equipment and crops ... $50,000

SEAFRONT GUEST HOUSE
Accommodation for 30 guests. 11 acres. Sacrifice ... $16,000

GENTLEMAN'S HOME 2,200 SQUARE FEET
Are you tired of looking at houses that require landscaping, decorating, etc.? Although this home is only TWO YEARS OLD there are no additional chores to be done. It has been completely landscaped with rockeries and lawns. The house is immaculate both inside and out. The main floor contains living room (22x15) with fireplace, dining room, den, a "dream" kitchen with nook, large bedroom, four-piece Pembroke bathroom of genuine tile and built-in powder table, and utility room. Upstairs there are two large bedrooms and a two-piece bathroom. Full cement basement with drive-in garage, rumpus room and Oil-O-Matic hot-air furnace. Up high where you have a beautiful view. Full Price ... $22,950

VALUE PLUS
In this new five-room stucco bungalow with full high basement and roughed-in rumpus room, living room, dining room and through hall have oak floors. A modern cabinet kitchen wired for range, two large bedrooms and four-piece Pembroke bath, complete this home, which is situated in a low tax area and on high location and can be yours for ... $10,000

$2500 CASH.
This new (two years) four-room stucco bungalow featuring Oil-O-Matic heat has been reduced for a quick sale. Living room has coved ceilings and fireplace. Two nice size bedrooms, cabinet kitchen has dining area and tiled floor. Utility room and electric hot-water heater, 220 wiring. Nice grounds. Balance like rent. Reduced to ... $6950

LIBERAL TERMS
A new five-room stucco bungalow with an extra room in full basement along with drive-in garage. There are two nice bedrooms, cabinet kitchen, dining room and good-size living room. The owner will take $2,500 down and the price is ... $8450
Evenings, Albion 2M or B 2487

IT TAKES NO TIME TO PLACE A TIMES Classified Ad. Our ad-takers give you quick, expert and courteous service. Phone Beacon 3131.

STUCCO BUNGALOW FERNWOOD AREA Near Everything
(No. 1381)
On high ground this stucco bungalow is offered for immediate sale. Comprises living room with fireplace, dining room, two bedrooms, cabinet kitchen (tile sink), bathroom, basement with hot-air furnace (tubs). Price asked ... $7350 Clear title.
Please call R. Cox, Evenings, E 3814
SWINERTON & CO. LTD.
620 BROUGHTON ST. E 7181
Est. 1889

STEWART CLARK & CO.
CALL G 1011 - G 0317

OAK BAY—MODERN OIL HOT WATER HEAT MUST BE SOLD!!!
Just listed, and offers are invited on this spacious, absolutely modern home, nearly 1,800 sq. ft. of floor space comprising receiving and through hall, large living room with attractive fireplace, den with fireplace, two twin-size bedrooms with double closets and built-in vanities, expensively fitted tile bathroom, dining room, electric cabinet kitchen (Bendix fitted), oak floors throughout. Lower level beautifully finished. Has another living room with massive granite fireplace wall, two bedrooms (fitted), same as main bedrooms, another complete bathroom, playroom and laundry, furnace room, two-car garage. Entrance to patio with barbecue from three main rooms. Stucco exterior. Handy to beach, bus and shopping district. Generous terms available. Due to special circumstances owner must accept the best offer and somebody is going to buy this property for less than replacement cost.
Real Estate - Mortgages - Insurance
314 PEMBERTON BUILDING
Evenings: Mr. Custance, E 7930 Mr. O'Toole, G 1275.

57 HOUSES FOR SALE

THE B.C. LAND & INVESTMENT AGENCY LTD.
(Our 89th year in Real Estate)

TIMBER—STUCCO RESIDENCE
Oak Bay, on tree-lined street. We offer, at a very reasonable price, an architect-designed house, on English style. Contains seven rooms plus a playroom with washroom in basement. Has a large and most attractive living room, with raised open fireplace. A full-size dining room. Good electric kitchen. Utility room with enamel tubs. Reception hall with coat closet and space for powder room. Upstairs are four very good bedrooms with large closets. Bathroom. Insulated. Heated by automatic coal stoker. New Duroid roof. Recently painted inside and out, and in first-class condition. TWO TREED LOTS. Rockeries, pool and good soil for a vegetable garden. A HOME WITH ATMOSPHERE, for only ... $10,950

MOUNT TOLMIE
High ground, view of Olympics. Large semi-bungalow (siding), with one bedroom down and two up, plus another in basement (above ground). Has charming living room, large-size dining room, coved ceilings, tapestry walls. Good-size cabinet kitchen with sun room or breakfast room off it. Utility room. Full basement. Oil-O-Matic hot-air heat. Drive-in garage. Copper pipes. Extra toilet and tubs in basement. CHARMING GARDEN. Flowering trees, shrubs, roses. High hedges give it privacy. All in excellent condition. Price ... $12,500
An Exclusive Listing—First Time on Market
Please ask for Mr. C. V. R. Bagshawe

FIVE ROOMS—CLOSE IN
Just listed—A very clean and cosy bungalow with full basement, just redecorated inside and out. Through hall plan, all rooms large. New hot-air piped furnace. Attractive garden, mature fruit trees. Taxes $93.55. This will not last. See it today. Price ... $6300

286 BURNSIDE ROAD
Drive by and see this bargain (to close an estate). Family home or easily duplexed. Hot-air pipe furnace. Needs a little cleaning up. Only ... $5750
Suggested terms: $2,000 cash, $35 monthly.
Immediate Possession of These Homes—Exclusive Listings
Please Ask for Mr. W. O. Cameron

AN UNFINISHED HOME
This will be a very nice home when completed and will have six rooms, full basement, furnace, garage in basement. Owners living in it now. Exterior is Johns-Manville Asbestos shingles. Price ... $5500

NEW AND LOVELY
Located in the Lake Hill area of Saanich, this lovely stucco bungalow of about 1,275 square feet of floor space, on an 80-foot lot. Very large and delightful living room with open fireplace, full dining room, a very attractive kitchen, two good bedrooms. Full basement, HOT-WATER OIL HEAT; Attached garage, laundry room off kitchen. Best of oak floors throughout. Taxes about $120. Price ... $11,500
Mr. Heine

922 GOVERNMENT ST. G 4115
Member Real Estate Board of Victoria

WESTERN HOMES LTD.
611 YATES STREET B 2157

"FULLY MODERN—OIL-O-MATIC"
Stucco exterior — Duroid roof, built two years ago. Through hall plan, living room has fireplace, two nice bedrooms. Modern cabinet kitchen. New electric range included. Pembroke bathroom and utility room. Automatic oil floor furnace. Low down payment on full price of ... $6950
Stan Evans, G 2187; Eves., G 8286

"THREE SUITE REVENUE" $1650 - DOWN - $1650
Good sound building with one four-room self-contained suite and two two-room suites. $120 possible revenue. Phone for information. Price ... $7500
Ed. Olson, Eves., G 4608

"OAK BAY N.H.A." "THREE BEDROOMS"
Brand new stucco bungalow almost completed. Features: Oak floors throughout. Tile sink in kitchen. Nice size living room and dining room; basement, furnace and drive-in garage. Ready for occupation in two weeks. Very easy terms under N.H.A. Price ... $10,800
Call Stan Evans or Johnny James, B 2157, Eves., G 8286 - B 6515

EIGHT ROOMS FURNISHED HOUSE LOW DOWN PAYMENT
Well located, sound eight-room home or revenue. At present partly rented, showing excellent returns. Full basement with hot-air furnace. Extra toilet. Drive-in garage. Duroid roof. Being sold at sacrifice. Price ... $7500 (246-C)
Call Roy Smith, B 2157; Eves., G 3019 or Ed. Olson, B 2157; Eves., G 4608

FAIRFIELD SPECIAL "CUTE—COMPACT"
Are you retiring? I have just the place for retired couple or newlyweds. Very attractive four-room stucco bungalow. Consisting of entrance through hall, oak floors in main rooms. Large living room 18' 4" x 14' 4." open fireplace (tile), Fluorescent lighting above mantel, corner windows, Venetian blinds. Archway to family-size dinette. Modern cabinet kitchen. Nearly new Frigidaire and four-burner gas stove (white enamel). One twin-size bedroom and large cedar-lined clothes closet. Linen closet and clothes closet. Four-piece Pembroke bathroom. Basement, hot-air furnace piped to all rooms. Laundry trays. Drive-in garage. Plus one finished room (plastered), copper piping. Taxes $155. Price ... $8950
Call Cliff Green, B 2157; Eves., G 4209

HAGAR'S

OAK BAY BORDER HOUSE WITH CHARM Hot Water Heating $10,500
On a beautifully landscaped lot with its terraced front lawn, this well constructed four-year-old, fully insulated stucco bungalow has its own individual charm when you enter the front door. Duroid roof, full cement basement, with spare bedroom, preserve cupboard, wash tubs. Through hall has alcove, living room 16x13 with open fireplace, modern cabinet kitchen wired for range, bar and attached dinette 11x8. Master bedroom 15x11 with large walk-in cupboard, bedroom 11x9, four-piece Pembroke bathroom. Separate garage. OFFERED FOR QUICK SALE AT TERMS (5261-S) $10,500
V. H. Knox, Eves., E 3831

OAK BAY Beach Side of BEACH DRIVE Between GLENLYON SCHOOL AND UPLANDS GATES
Very solidly constructed English Tudor home of three bedrooms (two more unfinished), with cheery reception hall, living room 23x16, dining room 16x13, and very bright modern kitchen. Powder room and cloakroom off reception hall. Full cement basement with economical oil hot-water heating system. Exceptionally nice garden in lawns and shrubs. One of the most comfortable and desirable homes in Oak Bay. PRICE (5247-O) ... $23,000
J. MacCormac, Evenings B 5744

HAGAR & SWAYNE LIMITED
View at Broad G 0531-2-3
Member Real Estate Board of Victoria

57 HOUSES FOR SALE

RITHET—B4251
OUR 81ST YEAR

LOOK - LOOK - LOOK LIBERAL TERMS SIX-ROOM BUNGALOW
LOW DOWN PAYMENT. THE BEST BUY IN THE CITY. Six spacious rooms. All on one floor. Consisting of a large entrance and through hall. Living room with open fireplace, guest-size dining room, three fine bedrooms, three-piece bathroom, family-size kitchen. OIL RANGE INCLUDED. Utility room, full high basement, hot-air heating, insulated. Separate garage. Low taxes, nice location. Asking price ... $7950

NEW—VACANT $9500—$9500—$9500
It is hard to believe that a new five-room STUCCO BUNGALOW with full basement and of superior construction would be offered at such a low price. Wide through hall plan. Gracious living room (14x16) with fireplace, dining room and adjoining cabinet kitchen. Master bedroom is twin-size and has double closets. Second bedroom is also twin size. Pembroke bathroom. Hot-air furnace and drive-in garage. LOVELY HARDWOOD FLOORS and EXCEPTIONAL CABINET FINISH. Outstanding value at ... $9500

OAK BAY RANCH-TYPE BUNGALOW Oil Hot-Water Heat Liberal Terms
A very attractive and modern home just one year old. Consisting of an entrance hall, a very nice living room with French brick fireplace. Dining room, smart cabinet kitchen, very well planned, range wiring. Two bedrooms, four-piece Pembroke bathroom, utility room, separate matching garage. N.H.A. mortgage of $5,000 at 4½% payable at $46 monthly. This is considered an excellent buy. DON'T PAY RENT when you can get these terms. Immediate possession. The full price ... $11,500

OAK BAY PICTURESQUE STUCCO BUNGALOW
Five very attractive rooms, Oil-O-Matic air-conditioned heating, ideal plan, the best of construction, spotless condition; consisting of an entrance and through hall, a very attractive living room with open fireplace, guest dining room that will accommodate a large suite, cabinet kitchen with range wiring and dining space, two twin-size bedrooms, four-piece Pembroke bathroom, golden oak floors, basement, separate matching garage, a very attractive semi-secluded garden in lawns and expensive shrubs. A delightful home in an ideal location. Owner moving east. Immediate possession. Terms. Price ... $12,600

Rithet Consolidated, Ltd.
(Member Real Estate Board of Victoria)
706 FORT STREET PHONE B 4251
EVENINGS: Mr. Kitto, E 1880; Mr. Heppell, B 1878 Mr. Speed, E 8595

HICKS REALTY LIMITED
1710 DOUGLAS ST. B 5104
Opposite Hudson's Bay Store

MOVE TO BEAUTIFUL BRENTWOOD
This compact comfortable five-room bungalow situated on waterfrontage has a grand view of the Bay area, good anchorage for a cruiser. Built for all-year living, you will appreciate the excellent value offered by this owner who is returning to the prairies. Half cash will handle with balance as rent. (295-D). Full price ... $5350
Cabin cruiser also for sale.
Call Mr. Ludlow B 5104 day or night.

VETERAN PREFERRED $2200 DOWN $31 MONTHLY
Monthly payment includes taxes, principal and interest at 4½%. Attractive two-bedroom bungalow with sunken utility. Fenced level lot, city, handy to all facilities. OIL RANGE AND HEATING UNIT INCLUDED. Why pay high rent when you can own this home for $31 per month? (281-D) Full price ... $5950
Call Mr. Smith B 5104 day or night.

FAIRFIELD CLOSE TO SEA
Eight-room attractive family home or guest house consisting of large living room, dining room, breakfast room. Bright kitchen and bedroom on main floor. Open stairway to three large bedrooms and bathroom. Full cement basement; hot-air piped furnace; separate garage. Easy-to-care-for garden. Low taxes. (276-D) Price with terms $8500
Ask for T. G. Clarke, B 5104; eves. E 1328.

A LITTLE AD BUT BIG VALUE
In this lovely five-room stucco bungalow, just about 10 years old, with oak floors, cove ceiling, through hall; large living room with fireplace; dining room; full cabinet kitchen; utility room; two good-size bedrooms; Pembroke bath; high basement with piped coal automatic furnace. Drive-in garage; landscaped fenced lot. Good district. (218D). Good terms, price ... $8950
Call Mr. Drew B 5104 day or night.

DON'T DREAM ABOUT IT OWN IT!
This lovely N.H.A.-BUILT RANCH-STYLE HOME. Very modern in lovely district, surrounded by expensive homes. Has TWO LARGE TWIN-SIZED BEDROOMS, T-shaped hall, L-SHAPED LIVING AND DINING ROOM, LARGE RUMPUS ROOM IN BASEMENT; very modern kitchen and breakfast nook. Large N.H.A. 4½% mortgage. (191-C) Priced at ... $13,600
Call Art Brockman B 5104 day or night.

OAK BAY UPLANDS BORDER
We are offering this modern and spacious home in new condition with large through hall, large living room with fireplace, DEN, full-size dining room, ultra-modern kitchen, breakfast or dining nook, 2 twin-size bedrooms, hardwood floors in all main rooms; the basement of this lovely home is completely built-in with rumpus room and fireplace, extra room and full plumbing; OIL-O-MATIC air-conditioned heat. The grounds are expensively landscaped. You must see this lovely home and judge for yourself, and we are sure that you will agree it is the last word in quality and value at ... $22,500 (With Terms)
Mr. Spencer, Eves., E 7050
Mr. Johnson, Eves., G 1473

A. BERNARD & CO. LIMITED
629 FORT STREET PHONE G 9335

$1300 CASH $30 PER MONTH
Attractive two-room bungalow. Two-mile circle. Full price ... $2950

LANGFORD SPECIAL
Brand new white stucco bungalow, large lot, garage. $1,500 cash. Substantial reduction for all cash. Full price ... $4750
For above two advertisements, please ask for Mr. Bacon, eves., B 5214

$2000 CASH FLOOR OIL-O-MATIC
Four rooms and utility. Stucco bungalow. Through hall. All large rooms. Automatic electric hot water. Wired for range. Good garden lot. Full price ... $6950
Please ask for Mr. Hall, eves., B 4777

H. A. HUMBER LTD.
1320 BROAD STREET E 3252-E 8113

"SPRING IS HERE"
HOMES ARE SELLING
List With Us for Results

Prompt inspection and courteous service. We need listings.

BOORMAN'S

CENTRAL PARK

This five-room older-type siding bungalow with new Duroid roof, new gutters, and new copper piping has been completely redecorated inside and out and has a full concrete basement, piped furnace and Automatic Gas Hot Water heater, separate garage and good garden. Price with terms.
discount for cash $6250
Stan Cornish, Eves., G 7643

NEAR GORGE PARK

An attractive new four-room house, large living room with open fireplace and oak floors. Very attractive cabinet kitchen, one large bedroom and a good-size bedroom. Good Pembroke bathroom. Nice lot on a quiet street.
Full price $6500
W. I. Boorman

PRICE $7500, TERMS
OAK BAY
SOUTH OF AVENUE
SIX ROOMS
OIL-O-MATIC HEATING

This attractive six-room bungalow, nicely situated, insulated, new roof, good level lot. Cannot be duplicatet at the price anywhere in Oak Bay.
Taxes $75 ..... $7500
H. Hepburn, Eves., E 7039

OAK BAY—WILLOWS

A grand family home on a boulevarded street in the very nicest part of the Willows.
Main Floor:
Living room with oak floors and open fireplace.
Guest-size dining room.
Bright kitchen.
Two bedrooms.
Upstairs:
Three good bedrooms and bathroom.
Basement with hot-air piped furnace and separate toilet. Average size lot with shrubs, trees and fish pond.
Price $8500
Eves., Mr. S. C. Cornish, G 7643
Days, Mr. W. I. Boorman

FAIRFIELD
FAMILY BUNGALOW

This home consists of large living room with fireplace, guest-size dining room, three excellent bedrooms, attractive kitchen with lots of cupboards, full basement and attached garage, lot 60 x 180 located on a quiet street, convenient to schools, etc.
Price $8500
Geo. Whelen, E 5997

NEW LISTING
MT. TOLMIE WAY
ATTRACTIVELY PRICED FOR QUICK SALE

A well-constructed 2½-year-old five-room bungalow, situated amongst all new homes on good size lot. Must be sold below replacement value. This home is spacious throughout, built on through hall plan with hardwood flooring in main rooms. Living room 19x13 with fireplace, dining room, large Electric Cabinet Kitchen with nook and tiled sink, two bright bedrooms; four-piece Pembroke bathroom, full cement basement. Hot-air Heating to all rooms. Electric Hot-Water Tank. Unfinished rumpus room in basement with fireplace, separate drive-in garage. Duroid roof. This is a genuine bargain.
Price, with terms, only $9975
R. F. Harris, E 1202

SPECIAL BARGAIN
OAK BAY
MONTEREY SCHOOL AREA

Exceptionally well constructed cedar siding Oil-O-Matic hot-air heated five-roomed bungalow. Oak flooring in every room. Four-piece modern bath. Electric cabinet modern kitchen. Finished room and garage in basement. Attractive, well kept garden surrounds this delightful residence. Possession 30 days. Taxes $98.57. Price $11,700
(Near offers considered)
C. J. Harrington, Eves., E 5846

Boorman Investment Co. Limited
616 VIEW STREET E 7124
Member Real Estate Board of Victoria

KER & STEPHENSON

OPEN FOR INSPECTION
TODAY
WED., 2 P.M. to 5 P.M.
3911 SCOLTON ROAD
CADBORO BAY

Attractive five - year - old four-room Stucco Bungalow with extra room up. Full basement, furnace, electric hot water. Separate garage. Good garden. Near school, church, bus and shops. Good sea views. If you want a cute little home, this is it! Half cash will handle.
FULL PRICE $8400

$3000 CASH

Brand new, five-room Stucco Bungalow, Duroid roof, spacious living room, "Thru Hall." A family-size dining room, two big bedrooms and a sunny kitchen. Oak floors, four-piece bathroom. Full cement basement with automatic oil furnace. Garage under. Only $9900

NEW BUNGALOW
BEST BUY

Look to the future, invest in a new home NOW. Insist on N.H.A. supervised construction, a good district, Gonzales - Fairfield, close to bus, schools. Five large convenient rooms. Living room with fireplace, dining room, modern cabinet kitchen, two twin bedrooms. Full concrete basement. Hot-air heat. $5,440 5% N.H.A. mortgage.
Full price $9950

THREE BEDROOMS
? REQUISITE ?

New ranch bungalow. Entrance and through hall plan, "L" living room, dining room. Roman tile fireplace, built - in wood bunker. Modern kitchen with nook, three large bedrooms. Concrete basement. Area for rumpus room. MOVE IN IMMEDIATELY: $6,900 N.H.A. 5% mortgage. Full price $12,000
Terms available.

KER & STEPHENSON LIMITED
Member Real Estate Board
909 Government Street
G 4127 DAY OR NIGHT G 4127

TOWN & COUNTRY HOMES LIMITED
1923 QUADRA STREET
Phone B 7276 — 24-Hour Service

REVENUE AND HOME
CITY

The very best district. Four rentals, and owner's three-room suite, all self-contained, always rented. You should see this if you have $10,000 to invest as down payment. Shows exceptional returns on full price of $16,000
Contact A. H. Jackson
Evenings, Belmont 173 G

$12,900—OAK BAY
SPECIAL—$12,900

New, white stucco, six-room bungalow with automatic oil furnace, living room with fireplace, dinette, through hall, all with three-quarter-inch oak floors, cabinet kitchen, all electric, three bedrooms, four-piece Pembroke bathroom. Full daylight basement. Attached garage. Large lot.
Contact M. Nelson, B 7276
24-Hour Service

OAK BAY—BEST BUYS

TWO-BEDROOM SPECIAL:
Almost new — full basement, drive-in garage, hot air piped furnace, hardwood floors. Reasonable terms.
Full price $9950

THREE-BEDROOM SPECIAL:
Brand new—Six rooms, full basement, drive-in garage, hot-air piped furnace, hardwood floors, reasonable terms. Full price $10,800
Contact B. Price, B 7276, Anytime

JAMES BAY
$9450 - $9450 - $9450
OIL-O-MATIC

Completely self-contained triplex. Owner leaving town, must sell and has reduced the price $400. Taxes only $117.50. $2,700 to handle. Monthly revenue $160. A real buy.
Contact Norman Ware, Eves., G 1412
Day, B 7276

EXCLUSIVE
QUADRA WAY
839 VILLANCE

Drive by and see this THREE-BEDROOM HOME, all on one floor. Oak floors in living room with open fireplace, modern kitchen, full cement basement. Low down payment to reliable party and balance at 4½%.
Full price $8200
Contact Norman Ware or Harold Ware
Evenings, G 1412, B 1461

$8150 - $8150 - $8150

Here is a chance of a lifetime to avail yourself of a three-bedroom home with a low down payment. This home has a nice cabinet kitchen with lots of cupboards, a good-sized living room with fireplace, three bedrooms, four-piece Pembroke bathroom, through hall and separate garage. The view of the straits and mountains from the living room is superb, and the down payment is only $2,200. Full price $8150
Phone N. Ware, B 7276, Anytime

$6800—FAIRFIELD—$6800
CLOSE TO SEA

Only $2,200 to handle. Seven rooms with full basement, living room with fireplace, dining room and cabinet kitchen; three bedrooms and bath up. Taxes only $106.
Contact M. Nelson, B 7276, Any Time

GORGE DISTRICT
$6300 - $6300 - $6300

A beautiful older-type home, close in, low taxes; large size living room, full basement, suite downstairs for owner, upstairs rented for $40 per month. Down payment $1,500.
Full price $6300
Contact Norman Ware, eves., G 1412, Day B 7276

EXCLUSIVE
WALKING DISTANCE
2582 VANCOUVER STREET

Three-bedroom home, all in spotless condition. Taxes are only $90. On city sewer. Full cement basement, hot-air piped heat to all rooms. Separate garage.
Full price for cash $5700
Or Terms at $6,000
Contact Harold Ware, Eves., B 1461

JUBILEE DISTRICT
Three bedroom bungalow in new condition throughout. Full basement, seven-foot ceiling, automatic heating. Separate garage, lot fenced and loads of fruit. Full price only $7,500. Good value. Terms arranged.
Phone M. Morey, B 4339.

BUNGALOW
EIGHT YEARS OLD
$1450 Down Payment
Balance as Rent

Three-room bungalow, all in spotless condition. Pembroke bathroom, taxes only $30. Phone now and I will show you this right away.
Full price $4950
Contact Harold Ware, Evenings, B 1461

On CKDA, each evening at 8.55, listen for the top hit of the day and the top buy of the day.

We have Parking Facilities for 200 Cars

HOME AND REVENUE

Ideal Fairfield location, close to Beacon Hill Park, good shopping and bus service. Three furnished housekeeping rooms up, bring a revenue of $93.50 per month. Four rooms and entrance hall down, for owner. Full basement with automatic piped furnace. This is well above the average revenue home, is well kept and clean. Terms, half cash. A really good buy at $8250

GORGE ROAD BUNGALOW

Brand new five-room glass stucco bungalow with automatic oil heat. Large full basement. Drive-in garage. Oak floors. Cabinet kitchen wired for electric range. Ready to move into. Easy terms.
Priced reasonably at $9900

ALTON & FLEMING
1006 BLANSHARD ST. PHONE G 5112
Residence Phones:
Mr. Stephenson, G 0123
Mr. Fleming, E 4762

THE ROYAL TRUST CO.

OAK BAY

Near Uplands gates. Three-bedroom stucco bungalow. Part basement. Hot air heat. Living room, dining room, cabinet kitchen, four-piece bath. Separate garage. Corner location.

Price $8400

THE ROYAL TRUST COMPANY
1205 Government Street E 4126

RANDALL'S

SPECIAL

Bungalow, one floor, three bedrooms, living room, dining room, large kitchen, oak floors. Fine location in Rockland district. Taxes only $126. Full basement, garage, good garden. Owner has purchased apartment block. Must sell. Sacrifice price
price is (terms) $8,000
Call Mr. Wootton, Evenings G 0305

RICHMOND ROAD
DISTRICT

Very nice stucco bungalow. Modern, living room with fireplace, three bedrooms or two and dining room. Pembroke bath, very nice kitchen with dining nook, utility room, separate garage. Very good garden. This is a home to be proud of.
Priced at (terms) $7900
This Is a Standout.
Call Mr. Wootton, Eves., G 0305

ONLY $2000 DOWN

No better buy can be had. A six-room bungalow, one story. There are three bedrooms with large closets, living room and dining room, open fireplace, large, bright kitchen with utility room, full basement, pipe furnace, laundry tubs, Duroid roof, nice lot; $2,000 down.
Full price $5950
Call Mr. Twamley, Eves., E 2886

ESQUIMALT

Are you looking for a four-room home? Don't miss this one at $3,950 with easy terms. There are four rooms, two bedrooms, full plumbing, garage and a good garden lot.
Call Mr. Twamley, Eves., E 2886

GEORGE RANDALL
1309 DOUGLAS G 8109

TRIPLEX

A few minutes' walk to city centre. Consisting of three fine suites, one suite fully furnished. Full basement with drive-in garage.
FULL PRICE $13,650
Terms arranged.
Call Jack Brown, G 4976

$3950 ESQUIMALT $3950

$1,200 will give you possession of a lovely four-room bungalow. Not new, but in excellent condition.
Call Jack Brown, G 4976

FOR $$$$ VALUE

You can't beat this three-bedroom home in lovely High Quadra on a very nice street among other real good homes. This stucco bungalow has just been newly decorated and has hardwood floors throughout. Wired for electric range. Full cement basement with piped furnace and drive-in garage.
FULL PRICE $7999
Call Bob Allen, G 9308, Eves., Albion 284 H

A. M. TAYLOR SPITTAL & CO. LTD.
1210 BROAD STREET G 9305, G 9309
Member Real Estate Board of Victoria

P. R. BROWN & SONS LIMITED
Established 1908
Member Real Estate Board of Victoria
1112 BROAD STREET PHONE G 7171

INVESTMENT—JAMES BAY

Six rooms, partly furnished semi-bungalow situated on a nicely boulevarded street, rented at present at $80 per month. This is a substantial home.
Price $7000

FAIRFIELD

Close to school, transportation and stores. Frame stucco bungalow with large living room, dining room, two bedrooms and cabinet kitchen. All light floors and newly decorated inside. Full basement, hot-air furnace, drive-in garage. This home is in perfect condition.
Price $6950
Evenings Please Call: A. M. Millar, G 9214; E. J. Burton, E 1291; A. T. Heenkin, Albion 187; W. A. Clark, E 2401; Miss Courtnall, G 9217.

OUR CHOICE OFFERINGS

FAIRFIELD—6-room bungalow with oak floors $7650
OAKLANDS—Six-room bungalow; $1,500 down $5900
RICHMOND ROAD—Four rooms $5250
VANCOUVER STREET—Six rooms $6300
ALBINA—Four rooms $4950
RUDLIN—Five rooms $4750
Call E. H. Clark, Evenings E 8097

H. G. DALBY & CO. LTD.
E 6241 634 VIEW STREET

TOWN & COUNTRY HOMES LIMITED
1923 QUADRA STREET
PHONE B 7276—24-HOUR SERVICE

$8400 - $8400 - $8400
GORGE DISTRICT

UP-AND-DOWN DUPLEX. Two entrances. Two bedrooms down and a nice size living room, kitchen and dining room, bathroom. Up, one bedroom, living room, kitchen and beautiful Pembroke bath. Self-contained.
Contact Norman Ware, Day B 7276
Eves., G 1412.

EXCLUSIVE!
Adjoining
TOWNER PARK
WATERFRONT

Lovely beach. Fishing at your door plus a two-bedroom bungalow with a full basement and Oil-O-Matic heating system. Drive-in garage.
Only $9500
Please Ask for Mr. Edwards,
Evenings G 6935

H. A. HUMBER LTD.
1220 BROAD STREET E 3252, E 8113

58 WANTED TO BUY HOUSES

AGGRESSIVE, SELL WITH COURTESY, consideration and reliability to all. Need most now good homes of $5,000 to $8,500. To sell—just ring G 8124 and the services of Pemberton, Holmes, 1002 Government Street, are yours.

FIVE OR SIX-ROOMED BUNGALOW, SEA and mountain view. Fairly new. Will pay cash. Wish to deal with owner. No agents. Box 1347, Victoria Press.

58 WANTED TO BUY HOUSES

WANTED AT ONCE FOR CASH CLIENT, three-bedroom bungalow with rumpus room in the basement. Oak Bay preferred, other good districts considered. We are very anxious to secure listings of saleable properties of all types, ranging from small bungalows on easy terms up to larger homes in the $20,000 class. Your property will sell if properly priced. Call Mr. Blenkinsop, F. N. Cabeldu Ltd., E 7174.

ALL CASH BUYER FOR MODERN FIVE-room bungalow. Must be in good locality and have ready made garden. Price $10,000 or near that. See Mr. Bagshawe, The B.C. Land, 922 Government. G 4115.

ARE YOU SELLING YOUR HOME, BUSINESS or apartment? If so for prompt, courteous and friendly service call Marty Morey, Town & Country Homes Ltd., B 7276, evenings, B 4339.

58 WANTED TO BUY HOUSES

WANTED—TWO-BEDROOM BUNGALOW, not too old, with suite upstairs or basement, around $10,000 cash buyer. Contact B. Price, Town & Country Homes Ltd. B 7276.

THE HOPE REALTY, CAMPBELL BLDG. Sales, Exchanges, Investments. B 7843.

FOUR-ROOM BUNGALOW,
WITH GARAGE

Client will pay $2,000 cash and balance monthly. A property in the $5,000 to $6,000 price range is desired.

Please Call R. V. Caselton
Eves., E 8464; Days, G 8124

59 PROPERTY FOR SALE

GORDON HEAD—1.4 ACRES, CLEARED, tiled drain, water laid on. Good view. $1,300 or nearest offer. B 8029.

MUST BE SOLD — THREE CLEARED building lots, each lot 50x120. $300 a lot. Apply 171 Belmont Road, R.R. 1.

61 ACREAGE FOR SALE

RARE OPPORTUNITY — 30 ACRES ON four-mile circle. Several good springs, two lots, together or separately. (A)—11 acres logged off, wonderful view, homesites, etc. (B)—16 acres excellent cultivated agricultural land plus three acres woodlot and house site. Reasonably priced for quick sale. Phone owner, B 1419.

64 FARMS FOR SALE

FARM FOR SALE
One of Vancouver Island's Finest
Exceptionally Good Buildings
Only $200 Per Acre for Cleared Land

Property consists of approximately 300 acres, 170 under cultivation, tile and cedar drained. A good 10-room home, hot-water heated; excellent four-room cottage; barn for 30 cows, barn for eight horses. Large sheep shed, large hay shed, large open shed. Implement shed; brick dairy and grain room. Taxes only $296. Farm has been producing hay, grains, peas; sheep and cattle have also been raised. Land could not be cleared for the asking price of $40,000
(Terms Available)

For appointment to view, etc., contact J. M. Chesman or K. R. Liss
Eves., E 4833 or B 5865. Days G 8124

PEMBERTON, HOLMES LIMITED
1002 Government Street

MODEL SMALL FARM
WITH LOVELY VIEWS
CLOSE TO BRENTWOOD

On a secluded location, this bungalow comprises good living room, cabinet kitchen, three-piece bathroom and two bedrooms. Concealed stairway to partially-finished upstairs, with space for two extra rooms. Full cement basement, separate garage. 30'x50' barn in excellent condition. Large family orchard and grapes, grounds nice with flowers, trees and shrubs. All of the two and a half ACRES IS SUPER BERRY LAND and well cultivated. Adjoining choice, cultivated acreage available at very reasonable price.
REDUCED TO SELL AT $7300
H. Andrew, Brentwood, Phone Keating 17G

BROWN BROS. AGENCIES LIMITED
1125 Blanshard Street Phones E 1183-4

Great Sunday Attraction!

BIBLE AUDITORIUM

Pandora at Vancouver

March 2—7.30 p.m.

What Is A Spirit?

Can it see — hear — and speak—after death? Where is it? Is it immortal—living in Heaven or existing in hell fire?

Hear the Irish Evangelist
GRAHAM JOYCE
"The Man with a Message"

Amazing definition of the spirit. Confounding popular belief.

See the film
Abide With Me

The Joysingers Choir
Community Singing, 7.15

Bring your friends — no one will want to miss this great, unusual service and topic. One of life's greatest mysteries solved at last. Spend a profitable, happy hour at Victoria's lovely Bible Auditorium . . . Big crowds again last week-end . . . thank you.

ALSO
Saturday—3.30 p.m.
Tongues and Faith Healing
Are They of God?

Choir and Special Music, 3.15

ALL WELCOME

SEALED TENDERS addressed to the undersigned and endorsed "TENDER FOR REPAIRS DREDGE P.W.D. No. 303," will be received in the office of the Secretary, until 3.00 p.m. (E.S.T.), WEDNESDAY, MARCH 19, 1952, for the docking, cleaning, painting, repairing Dredge "P.W.D. No. 303" (Fruhling) presently at New Westminster, B.C.

Plans, form of contract and specification can be seen and forms of tender obtained at the office of the Chief Engineer, Department of Public Works, Ottawa, and at the office of the District Engineer, P.W., Post Office Bldg., Box 40, New Westminster, B.C.

Tenders will not be considered unless made on printed forms supplied by the Department and in accordance with conditions set forth therein.

Each tender must be accompanied by a certified cheque on a chartered bank in Canada, payable to the order of the Minister of Public Works, or Bearer Bonds as specified in the form of tender, for 10% of the amount of the tender.

ROBERT FORTIER,
Acting Secretary.
Department of Public Works,
Ottawa, February 19, 1952.

TENDERS FOR DREDGING

SEALED TENDERS, addressed to the undersigned and endorsed "TENDER FOR DREDGING, ESQUIMALT, B.C.," will be received until 3 p.m. (E.S.T.), WEDNESDAY, MARCH 19, 1952.

Tenders will not be considered unless made on the forms supplied by the Department and in accordance with the conditions set forth therein.

Combined specification and form of tender can be obtained on application to the undersigned, also at the office of the District Engineer, Post Office Bldg., P.O. Box 290, New Westminster, B.C.

Tenders must include the towing of the plant to and from the work.

The dredges and other plant which are intended to be employed on this work, shall have been duly registered in Canada on or before the thirty-first day of December, 1929, or shall have been constructed and registered in Canada since the said date.

Each tender must be accompanied by a certified cheque on a chartered bank in Canada, made payable to the order of the Minister of Public Works equal to 5% of the amount of the tender or Bearer Bonds of the Dominion of Canada or of the Canadian National Railway Company and its constituent companies unconditionally guaranteed as to principal and interest by the Dominion of Canada, or the aforementioned bonds and a certified cheque if required to make up an odd amount. In no case shall the security deposit be less than $500.00.

ROBERT FORTIER,
Acting Secretary.
Department of Public Works,
Ottawa, February 19, 1952.

Maynard & Sons

Auctioneers and Appraisers
Since 1902

Instructed by the Inspector of Municipalities and the Executors of another Estate, we will sell in our salesrooms,

731-733 Johnson Street

FRIDAY — 1.30
CAPACITY SELECTION
FURNITURE
AND EFFECTS
ELECTRIC SEWING MACHINES

Comprising in part: Chesterfield Suites, almost new Singer "Featherwaite" Sewing Machine, Singer Portable Electric Sewing Machine, Three Singer D.H. Sewing Machines, Walnut Dining Suites, Carpets, Bedroom Furniture includes complete Suites, Hollywood Beds, number of Single Beds (complete), McClary Table-Top Electric Range, Two Apartment Size Electric Ranges, Chinaware, Tools, Small Electrical Appliances, Three good Electric Washing Machines, etc.

CAR SALE, 10 A.M.
1948 STANDARD
LIGHT CONVERTIBLE
Engine completely overhauled, new brake lining and clutch. (Owner leaving city).

BASEMENT SALE
10.30
USEFUL
FURNITURE
CARPETING
FRUIT, VEGETABLES, ETC.

MAYNARD & SONS
733 Johnson Street G 5921

Sealed tenders will be received by the undersigned until 12 o'clock noon, Monday, March 3, 1952, for the removal of the two dwellings known as Nos. 815 and 817 Fort Street, Victoria, B.C.

THE B.C. LAND & INVESTMENT AGENCY, LTD.
922 Government Street.

CLASSIFIED ADS DON'T COST
. . . THEY PAY

F. M. McGREGOR, C.L.U.

R. M. MOORE, C.L.U.

The Mutual Life of Canada has announced the retirement on March 1st of Mr. Fred M. McGregor, C.L.U., Branch Manager at Victoria. Mr. McGregor will, however, continue to serve his large personal clientele.

Mr. McGregor has one of the longest service records in the organization, having joined the Mutual Life at Victoria as a representative in March, 1909. He was appointed a General Agent in 1915 and when the Victoria agency was made a Branch Office in October, 1932, he was given the title of Branch Manager. Mr. McGregor is well known, not only in Victoria, but throughout the country as one of the Company's most enthusiastic, loyal and efficient representatives, and for his services to the institution of life insurance in general. He has had a distinguished record as a personal life underwriter and as a manager. His personality has won for him thousands of friends who will join in extending good wishes to him at this time.

Mr. McGregor will be succeeded by Mr. R. M. Moore, C.L.U., of Edmonton, who will become Manager of an extended territory which includes all Vancouver Island. Mr. Moore has been associated with The Mutual Life of Canada for almost twenty-two years, having joined the Head Office staff in May, 1930. Since that time he has served the Company at Toronto, Calgary, Ottawa and Fort William. In January, 1941, he was appointed Branch Manager at Edmonton.

Mr. Moore has taken a very active part in civic affairs in Edmonton, having been prominently identified with many local organizations including the Red Cross, Victory Loans, Community Chest, C.N.I.B. and the Kiwanis Club of which he is a past Lieutenant Governor. In 1949 he was chosen Citizen of the Year by the Edmonton Junior Chamber of Commerce in recognition of his service to the community.

Mr. and Mrs. Moore have taken up residence in Victoria. Two of the company's Head Office officials, Mr. A. E. Pequegant, General Manager, and Mr. G. Dunbar, Superintendent of Agencies, will be present at a dinner meeting of the agency, arranged in connection with the change in management, at the Empress Hotel on Friday of this week.

Teachers Of Cape Breton To Return to Work Today

SYDNEY, N.S., Feb. 27 (CP)—Nova Scotia's first teachers' strike ends today.

Cape Breton County's rural and village teachers decided Tuesday to return to their classrooms under an agreement granting them a $100 cost of living bonus plus another $100 for married men. It allows them to make up lost teaching days, thus safeguarding their seniority and pension qualifications.

The 243 strikers walked out Jan. 31 to back up demands for a $300 yearly increase, taking some 5,500 sudents from school.

Antigonish rural and village local of the Nova Scotia Teachers' Union, however, is still on strike, involving 94 teachers and about 2,000 students. They walked out Feb. 18 when similar demands for $300 yearly increases were rejected by county council.

The Cape Breton local also asked the N.S.T.U., the education department and municipalities to form a commission to study the teachers' salary problem.

The teachers struck when county council rejected salary demands and referred them to provincial officials.

$10.00 So you may consult YOUR DOCTOR

IF THIS HEALTH PLAN DOESN'T HELP YOU GREATLY

If you are seriously ill see your Doctor now

BUT—If nervous tension has you feeling irritable, restless, and jumpy, if your nerves make it difficult to get proper rest at night, if your appetite is poor,

THEN—Start today to build up new nerve force, energy and vitality by following a regular plan to improve your health. Most important—give your system the extra help it is almost sure to need.

HOW?—Begin the Dr. Chase six week Nerve Food plan NOW. Benefits are often felt almost at once. This proven formula of Vitamin B1, iron, and other essential minerals will help to build up your nerves to new strength; help you to rest better; improve your appetite.

$10.00—The six week plan requires six small boxes ($4.74), or two large boxes, ($3.96); of Dr. Chase's Nerve Food. If after 6 weeks, you are not delighted with results, return to Dr. Chase Medicine Co. Ltd., Oakville, Ont., six direction sheets from the small boxes, or two top carton flaps from the large size. We will send $10.00, (over twice the cost), directly to you. And we earnestly suggest you consult your Doctor.

START NOW—Our files contain thousands of case histories showing the benefits obtained by taking Dr. Chase's Nerve Food. In many cases, results came in 21 to 28 days. You owe it to yourself to start this helpful home plan right away. Either we pay you DOUBLE the cost, or you find it's worth ten times the cost to enjoy better health—with more relaxing rest and increased zest for life. 82

It Pays to Shop at EATON'S FOODATERIA
THURSDAY-FRIDAY-SATURDAY

Advertised Prices Apply to Personal Shopping Only. Phone and Mail Orders Taken at Slightly Higher Prices.

Featured in the Foodateria!
Libby's High Quality Foods

Libby's Whole Beets — Small, Choice Quality, 20-oz. tin — 29c
Libby's Tender King Peas — Fancy, ungraded as to size, 15-oz. tins — 3 for 61c
Libby's Green Lima Beans — Choice quality, 15-oz. tin — 21c

Mixed Vegetables — Choice quality, 15-oz. tin — 17c
Spaghetti — With Cheese and Tomato Sauce, 15-oz. tin — 16c
Catsup — Pure Tomato, 13-oz. bottle — 25c
Diced Beets — Choice quality, 15-oz. tins — 2 for 29c
Sliced Beets — Choice quality, 20-oz. tin — 21c
Whole Beets — Medium choice quality, 20-oz. tin — 26c
Deep Brown Beans — With Pork, 15-oz. tin — 18c
Pickles — Sweet Mixed, 16-oz. bottle — 39c
Olives — Stuffed Manzanilla, 8-oz. Ice Box jar — 55c

SNOBOY ORANGES
Premium, Sunkist, Grown at Riverside, Southern California
Medium size, dozen — 35c
3 dozen 92c

1¢ SALE
CAMAY 1¢ When you buy 1 Large size OXYDOL or DUZ
2 CAMAY for 1¢ each when you buy 1 GIANT SIZE OXYDOL or DUZ
RT 75¢ LGE 38¢

Apples — Newtown Pippin, junior box — 2.49
Potatoes — Up-Island Netted Gems, 100-lb. sack — 5.98
Grapefruit — Florida Pink, top quality, large size — 6 for 41c

QUALITY MEATS

Eviscerated Turkeys — Grade A. Weighed after drawing, lb. — 85c
Roasting Chicken — Grade A. lb. — 65c
Cottage Rolls — lb. — 65c
Pienics — Smoked, lb. — 47c

Store Hours: 9 a.m. to 5 p.m.
Wednesdays: 9 a.m. to 1 p.m.
T. EATON Co. BRITISH COLUMBIA LIMITED
Phone E 4141

EATON'S ... Where It Pays to Shop for Fashion

EATON'S Spring Millinery Opening

Just arrived at EATON'S . . . a charming collection of the prettiest hats for our Spring opening. Subtle shapings of straw, felt and fabric handled in the inimitable manner of New York and Canadian designers. Shallow crowned to display your short brush of curls, flower trimmed to reflect your feeling of Spring . . . also head-fitting styles for the more sophisticated. We sketch an illustrative group . . . see many others throughout our Millinery Department.

EATON'S—Millinery, Second Floor

British Imports

The thoroughbreds of our Spring suit collection . . . tailored suits of ladylike elegance and classic good looks. By British designers who make the most of a figure-moulding short jacket . . . who are wise in the way they slim a skirt in front, pleat it at back. We've chosen just two to sketch from a wide collection, that is exclusive with EATON'S in Victoria.

EATON'S—Suits, Second Floor

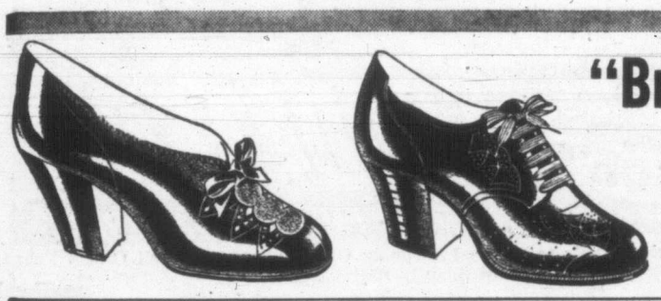

"Brouwer's" Research Shoes

Scientifically built to fit the contour of the foot and give needed support. Constructed of high-grade black kid with good-wearing leather soles. Choose from ties in military or cuban heels or pumps with cuban heels. Pair **16.95**

EATON'S—Shoes, Second Floor

Nylon Sweaters — for Spring

Lightweight, Colourful for Warmer Days Ahead

Crimp-set nylon pullovers and cardigans that feature the latest advancement in processing weaving. Lovely soft, woolly sets with double looped necklines, ribbed waist and sleeves. Long-sleeved cardigan has buttons dyed to blend. Choose from lovely shades of turquoise, lemon, powder, navy and white. Sizes 16 to 20 in the group.

Pullovers 4.95 **Cardigans 6.95** Set **11.90**

EATON'S—Sportswear, Second Floor

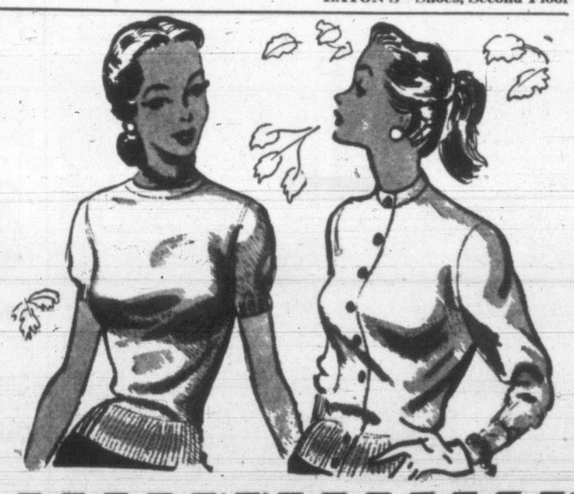

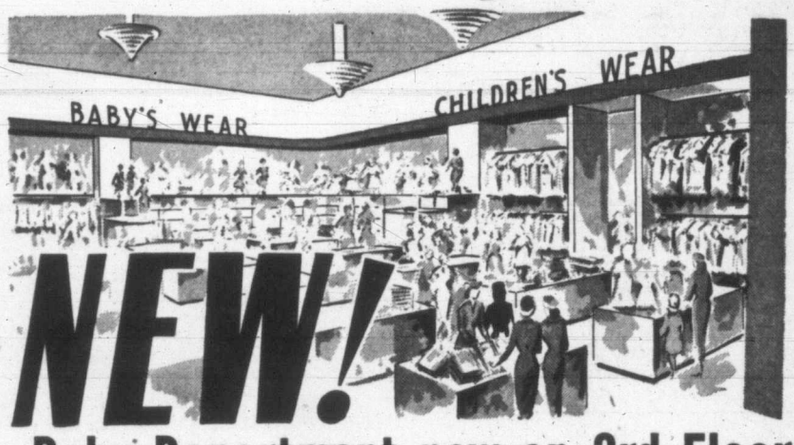

NEW! Baby Department now on 3rd Floor

Opens Thursday with *Baby Day*

In a spanking new Baby Department that will make shopping a pure joy for Mother, Father, Grandma and doting Aunts! You'll find this beautifully decorated, conveniently arranged department on the Third Floor . . . right next to the Boys' Wear. Come Thursday, we're dedicating it to keeping wee ones happy, healthy and comfortable!

Vanta Vests
Styled with tie sides. Sizes 1, 2 and 3. All-cotton, each **1.29** 15% wool, each **1.69** 50% wool, each **1.98**

Flannelette Diapers
Softly napped and hemmed ready for use. Size 27x27 inches. Dozen **3.98**

Esmond Blankets
Soft and downy wrapping blankets with nursery designs. Blue or pink. 30x40 inches, each **1.39** 36x50 inches, each **1.98**
Also made with satin bindings in plain shades of pink or blue. **3.98**

Flannelette Sheets
Cream shade with pink or blue trim. Large size, approximately 36x54 inches. Pair, **2.15**

Knitted Suits
Wee boys' two-piece suits with dainty embroidery trim. Blue, white, and yellow. Sizes 1, 2 and 3. Set, **3.98**

Infants' Dresses
Sweet little rayon crepe dresses with pretty smocked designs. Sizes 1, 2 and 3. **2.98** to **3.95**
Also a group of nylon dresses priced at **4.50**

Wool Cardigans
Knit in smart two-tone effects or with embroidered designs. Blue, white and pink. Sizes 1 and 2 years. Each, **3.50**

Infants' Rompers
A wide choice of popular styles in cotton jersey with plastic linings. Blue and yellow. **2.25** and **2.75**
Rayon crepes and nylon with smocked and embroidery designs. Sizes 1, 2 and 3 years. **3.25** and **4.98**

Practical Overalls
Made of "Dutch" suede with convenient snap fastenings around leg for early training. Wash and wear beautifully. Pastel and dark colours. Sizes 1 and 1½. Pair, **3.50**

Coat Sets
Made of popular "Dutch" suede, too. A nice selection of colours to choose from. Flannelette lined. Sizes 1, 2 and 3. Set, **9.98**

Coat Sets
For small boys or girls . . . Viyella coat sets, lined with silk. Pink, blue and yellow. Sizes 1, 2 and 3. Set, **8.98**

Leather Harness
English made, with or without lining. Sturdy and well made. Each **1.50** to **2.25**

EATON'S—Baby Department, Third Floor

Oddment Day in the Bargain Basement

Tea Towels
Seconds in heavy quality cotton towels with gay striped borders. Size approx. 20x30 inches. Each **34c**

Children's Oddments
A large selection of children's rompers and dresses in cotton prints of white, blue, green and yellow. Sizes 1 to 6. Each **1.09**

Men's Underwear
Briefs and vests of medium weight cotton rib. Athletic style shirts . . . the briefs have full elastic waist. Sizes small, medium and large. Garment **54c**

Dish Cloths
Heavy cotton mesh knit. Will bleach white after a few washings. At **15** for **1.00**

Training Panties
Heavy cotton knit panties in brief style, double gusset. White only. Sizes 2, 4 and 6. Pair **19c**

Women's Shoes
Included are suedes and soft leather in popular styles. Cuban and high heels. Open and closed toe, platform and plain sole. Navy, black, grey and brown. Broken size range. Pair **3.98**

Men's Socks
Substandards of good quality socks . . . plain and fancy knit in an assortment of colours. Pair **79c**

Shower Curtains
Made of colourful plastic, with electronically sealed seams, rust-proof grommets. Size 72x72 inches. Leaf motif on green, blue, yellow, pink ground. Each **2.98**

Sweat Shirts
Boys' fleece-lined cotton shirts styled with crew neck and long sleeves. Blue or wine. Sizes 8 to 14. Each **1.00**

Tee Shirts
Children's cotton knit shirts in smart striped designs. Assorted shades. Sizes 2 to 6. Each **59c**

Bathroom Curtains
Plastic adds cheer and charm to your home . . . never needs laundering. Size 40x54 inches, with leaf motif to match shower curtains. Pair **1.69**

Women's Slippers
Popular wedge style with soft split leather soles. Leather and plastic uppers in group. Red, blue and black. Sizes collectively, 4 to 9. Pair **1.29**

EATON'S—Bargain Basement

Back of Page--More EATON News

Store Hours: 9 a.m. to 5 p.m.
Wednesday: 9 a.m. to 1 p.m.—Phone E 4141

THE T. EATON Co BRITISH COLUMBIA LIMITED

B.C. Looks To U.S. And Own Cattlemen For Meat Needed

Weather: Cloudy Thursday
Details On Page 5

Victoria Daily Times

FINAL

VOL. 119, NO. 49 — VCTORIA, B.C., WEDNESDAY, FEBRUARY 27, 1952 —28 PAGES — PRICE DAILY 7 CENTS SATURDAY, 10 CENTS

Woman Tells Of Attack And Robbery

NANAIMO LOGGER CHARGED

LIVESTOCK EMBARGO MAY BE EASED SOON

U.S. May Revise Regulations To Cover Only Products From Affected Areas; No New Cases

OTTAWA, Feb. 27 (CP)—The agriculture department today intimated that the United States embargo on Canadian livestock and other products may be eased.

The embargo was imposed as a result of an outbreak of foot-and-mouth disease in south Saskatchewan.

A department statement quoted "American authorities" as saying the U.S. foot-and-mouth disease regulations against Canada will be applied "for the present," but that "some changes in these regulations may be made because Canada is well-staffed with experienced veterinarians to carry out control measures."

Officials disclosed previously that they had hoped the American embargo, applied across Canada, may be eased to apply to products from the infected area only.

"Until more is known concerning the extent of the outbreak and other factors," the department said, "no immediate indication can be given as to the duration of the embargo."

The department said it was possible that the U.S. may permit imports of Canadian dressed poultry under regulations made by the U.S. Bureau of Animal Industry.

It believed it may also be possible to ship cured and cooked meats into the U.S., under specific U.S. regulations, as well as animal by-products. However, different treatment will be given each of the products before allowed across the border.

Meanwhile, the department said that reports from Regina are that all sick animals in the infected area are being investigated, but so far no new cases of foot-and-mouth disease have been established.

R.C.M.P. In Wide Hunt For Suspected Carrier

OTTAWA, Feb. 27 (CP)—The R.C.M.P. appealed to Canadians today to help locate a German immigrant farm worker, suspected of carrying the foot-and-mouth disease into Canada.

The immigrant, identified as Willi Bruntjen, a German who speaks no English and doesn't know he's wanted for examination and questioning, was last located at Port Arthur Tuesday.

The R.C.M.P. immediately informed the agriculture department that it had located the man and would bring him to nearby Hull, Que., laboratories for inspection. Then the man disappeared. The R.C.M.P. said it had no details of the disappearance.

"All we know," said the R.C.M.P. "is that he got on a train, probably at Port Arthur or nearby Fort William, Tuesday and headed east towards Toronto or Montreal."

The R.C.M.P. had no idea what train he had taken. But it was taking no chances. A two-province manhunt has been launched with all trains moving eastward from Port Arthur to Montreal being searched.

In addition, railway stations in Manitoba and Ontario are being watched and hotels and rooming houses checked.

Bruntjen, described as a tall, well-built man, between 25 and 30 years of age, apparently does not suspect that he is wanted for questioning. There is no charge against him.

Meanwhile, digging has been going on for the last 24 hours at the site of the first giant grave for diseased cattle, on the farm of Konstantin Haun one mile west of Regina.

No cattle will be slaughtered until the pit is ready—probably Thursday.

SELECTIONS

SANTA ANITA

1—Airip, Toro Robusto, Outlaw.
2—Murruba, Not That, Jo-Nita.
3—Wild Glory, King's Moll, Our Deal.
4—Stirrup Cup, Cliff House, Barbabastel.
5—First Refusal, Tiger Sir, Tonga.
6—Top Turrett, Wentaway, Bugle.
7—Blue Moon, Lyceum, Ruth Lily.
8—St. Lawrence, Mailed Fist, The Driller.

Best Bet—Blue Moon.

FAIR GROUNDS

1—Auntie Mutt, Rocket Doll, Sinkiang.
2—Mrs. Valenti, Sam's List, Halvers.
3—Captain Carver, War General, Far Superior.
4—Tangent, Croesus, Martalation.
5—Top Stockings, Actuate, Mrs. P. A.
6—Mon's Beau, Star Pigeon, Rab's Son.
7—The Tink, Whirling Bat, Daylight Time.
8—Verona Sands, Canis Major, Royal Scot.
9—Blue Badge, Uncle Drew, Half Cellar.

Best Bet—The Gink.

OVERNIGHT ENTRIES

FAIR GROUNDS

FIRST RACE—Six furlongs:

Field Goal 106, Linda Harriet 101
Slam Ahead 106, Serf Gal 101
Madrid Cue 106, Treetop 111
Jodavart 104, Miss Meah 101
Rocket Doll 106, Spicy Dame 106
Starring Joan 109, Plain Play 102
Man's Pride 106, Auntie Mutt 109
Bay Blaze 111, Inimical 104
Sinkiang 111, Gracious Lady 101

SECOND RACE—Six furlongs:

Halvers 105, Chinese Yen 103
Brass Baby 115, Shoppin Shoes 106
Sam's List 112, Melvin R. 105
Mik 105, May First 107
Macapt 105, Marse Robert 110
Ballerina Girl 105, Times Bound 100
Break Thru 115, Sageness 105
Woodford Lass 107, Mrs. Valenti 102
Bodilee 105, Speedy Harp 114

THIRD RACE—Two furlongs:

Far Superior 124, Rough Night 120
War General 120, Edie A. Del 112
Fair o Tea 113, Purify 108
Angel Foot 113, Third Act 113
Third Copy 120, Intention 120
Yankee Midas 120, Capoaim Carve 111
Naomi 113, Bright Guy 116
Dad's Degree 116, South Letter 117
Forever Agnes 113, Top Pretty 108

FOURTH RACE—One and one-sixteenth miles:

Billy Bitz 107, Sleek Hand 108
Kitty Whiskers 108, Army Cadet 112
Pearl De 107, Tangent 116
Tranee Sleeper 112, Croesus 107
Martalation 105

FIFTH RACE—Two furlongs:

Quick Flash 116, Sherry Blitzen 111
E-Town 111, La Sabra 116
Actuate 116, Our Bobbie 116
Rulers Girl 111, Mickey Foster 116
Grecian Queen 111, Rose Dandy 108
Irene Staunton 116, Mrs. P. A. 116
Miss Taggs 116, Gilted Boots 116
Smart Cookie 116, Top Stockings 111
Bondor 116

SIXTH RACE—Six furlongs:

Roban 116, Rab's Son 118
Lumena 105, Star Pigeon 107
Slinger 110, Ringneck 107
Bill Twig 115, Stroll 105
Oak River 110, Mon's Beau 105

SEVENTH RACE—Mile and one-sixteenth:

Deep Blue 104, The Gink 107
Crystal Pass 104, Boo Boo Shoo 109
Daylight Time 109, Whirling Bat 107

EIGHTH RACE—Mile and one-sixteenth:

Verona Sands 105, Royal Scot 110
Hal's Chick 115, Model Home 116
Comeallye 110, Tintina 115
Canis Major 113, Two and Six 105

NINTH RACE—Mile and one-sixteenth:

Hi Bunty 112, Papa Felix 114
Lilbon 108, Tiger Matt 111
Fair Strike 107, Dibillane 108
Uncle Drew 113, King Diver 110
Blue Badge 115, Half Cellar 109
Courage 118, Earl Jr. 116

SANTA ANITA

FIRST RACE—Three furlongs:

Bo-Cap 118, Toro Robusto 118
Funny Marks 118, Bow N Scrape 118
Cinder Boy 118, Shady Boots 118
Stage O'War 118, Mister Council 118
Don's Dream 118, Social Outcast 118
Balla Bam 118, Appropriate 118
Airip 118, Silverado 118
Shaiter 118, Fast Trip 118
Bull Rampant 118, Outlaw 118

Second Race—Six furlongs:

Murruba 113, Fleet Orphan 113
Not That 119, Lead Bye 111
Deja 108, Fast and Fancy 111
Daphne 113, Miss Kainwood 119
Connie Dear 108, Reaping Love 109
Abbey Girl 114, Jo-Nita 113

THIRD RACE—One and one-sixteenth miles:

Wild Glory 111, Grand Chain 113
Our Deal 114, Reading Light 108
Oleada 111, Carbine Fire 119
Irish Millie 108, King's Moll 114
Roux 113, Whirlagirl 103
Aussieland 113, Nevada Bar 108
Countess Speed 111, Walhup 113
Mary Lou H. 111, Toubo Way 117

FOURTH RACE—Six furlongs:

Longden 112, Proud Heritage 118
Inconstant 120, Kab 117
Cliff House 112, Richard B. 112
Stirrup Cup 120, My Lode Star 112
His Regards 114, Polyphony 107
Foreign Loan 107, Blue Roxy 107
Leeben 112, Make-Up Man 114
Barbastel 114, Irish Light 109

FIFTH RACE—Six furlongs:

Level Sands 103, Greek Hope 105
First Refusal 113, Tonga 112
Heno Sissy 116, Tiger Sir 113
Ze Pippin 113

SIXTH RACE—Seven furlongs:

Bugle 113, Bolingcall 115
Precession 115, The Cosham Kid 113
Fresh Air 106, B-Brother Butch 116
Shady Tony 116, A-Top Turrett 118
Turner-On 110, B-Talking Point 110
Jerry M. 121, A-Entry
A-Wentaway 113, B-Entry
Lazy Je 116

SEVENTH RACE—Seven furlongs:

Blue Lea 104, Rosella 95
Worn Out 114, Lyceum 119
Blue Moon 122, Fast Reward 109
Ruth Lily 116

EIGHTH RACE—Mile and one-sixteenth:

Chance Luck 103, The Driller 114
Don Ismael 113, Bart's Rock 113
Patmon 113, Bamboozler 114
Panson 116, St. Lawrence 114
Mailed Fist 116, Hunter's Sun 113

Racing By 1953 Likely

By BILL WALKER
Times Sports Editor

Prospects for a horse racing track here looked brighter today.

"Providing that certain considerations are granted, the financing of a $500,000 ¾-mile race track within a four-mile radius of the city centre is assured," Ken "Doc" Darbyshire, president of the Canadian Horsemen's Benevolent and Protective Association, said on his return from Santa Anita.

The proposed track would be modern in every detail and complete with 400 concrete stalls and a grandstand seating 5,000 persons.

Arrangements for financing were completed at Santa Anita by Darbyshire, who visited several tracks in the United States and Canada during the past two weeks on a good-will speaking tour.

"The considerations referred to cannot be divulged at this time," Darbyshire, also president of the British Columbia Racing Breeders' Association, said.

EARLY START

Present plans call for construction of the track to be started immediately if final details can be hurdled. "It's extremely unlikely there would be any racing here this year. However, the track should be in excellent shape to race on in 1953."

Pointing out the advantages of horse racing to the community, Darbyshire disclosed that unless something is done soon, the racing breeding industry will die out on the Island.

"In addition horse racing would provide a large source of revenue to the government as well as being advantageous to the tourist industry—extending the season a full month.

"Construction and maintenance of a race track would provide considerable employment in the city and in this way many local industries would also benefit by increased business," he asserted.

BUILDINGS USEFUL

"It should also be borne in mind," Darbyshire continued, "that well-constructed buildings and stables would be of the greatest value in case of national emergency as they could be utilized as a mobilization centre."

In regard to the possibility of a fair grounds being constructed in conjunction with the track, Darbyshire was quick to point out the advantages to be gained.

"I feel that a fair has a very definite place in the racing picture. It is impossible to have a grade 'A' exhibition without racing to pay the overhead."

RESULTS

SANTA ANITA

First Race—

Dark Diana (Longden)	$5.00	$3.60	$2.80
Domingo Lady (York)		4.70	3.20
Liza Leola (Moreno)			3.30

Time, 0.34.

Second Race—

Emigree (Nichols)	$5.40	$3.80	$3.30
Sign Off (Baird)		6.20	5.10
Pahala (Neves)			7.30

Time, 1.25 1-5.

Third Race—

Our Claude (Shoemaker)	$16.80	$7.70	$5.20
High Notion (Marsh)		3.90	3.00
Red Armor (Longden)			4.10

Time, 1.25 4-5.

FAIR GROUNDS

First Race—

Torcha (Van Hook)	$48.60	$22.60	$7.20
Uncle's Gift (Bailey)		6.20	3.80
Edgebrook Lass (Bldwn)			2.80

Time, 1.15.

Second Race—

Velvet Bound (Davern)	$10.80	$7.60	$4.60
Happy Flyer (Bennett)		13.00	8.40
Bunty's Imp (West)			6.00

Time, 1.14 1-5.

Third Race—

Crossbow Girl (McCoy)	$3.80	$2.60	$2.60
Martha Martin (Popara)		4.00	3.20
Nix (Ferraiuolo)			6.30

Time, 0.33.

Fourth Race—

Avon Lady (Armstrong)	$10.40	$3.80	$2.40
Right Jab (Popara)		3.40	2.40
Bimover (Keene)			2.30

Time, 1.48 2-5.

Fifth Race—

Papa Charlie (Baldwin)	$13.20	$6.00	$3.40
Ter-Air (Ussery)		7.80	3.20
Fighting Eagle (Bailey)			2.40

Time, 0.23 2-5.

Sixth Race—

Banovina (Armstrong)	$4.00	$2.60	$2.20
Talltown (Popara)		2.80	2.20
Sulfazon (Hardinbrook)			2.20

Time, 1.13 3-5.

Seventh Race—

Blue Crown (Hardinbrook)	$6.20	$3.80	$3.00
Enthused (Walker)		5.60	3.80
Brassfield (Jenkins)			3.40

Time 1.48.

Eighth Race—

Angle Bar (Owen)	$6.20	$4.40	$3.20
Edgelake (Doyle)		4.60	3.40
Sun Bound (Baldwin)			6.60

Time, 2.19 2-5.

'Bozo' Gets Fed

Orphan lamb, eight days old, gets his bottle thrice-daily from Pat Lamont of the Lamont farm, Saanich.

A sun climbing higher in the sky, warming city streets swiftly after early-morning frost, is reminding Victorians today that spring is well on the way. Many wended their way to church for Ash Wednesday services, a reminder that Easter is on the offing. (Photo by Bill Halkett.)

BASEBALL BACKERS ROAR AT SKILLINGS

Alderman Hits 'Loud Fouls' Declares Booster Member In Reply To Attack On Pro Ball

The Victoria Baseball and Athletic Company isn't out "to stir anything up" with the city over the indebtedness incurred from last year's operations, but the Athletic Booster Club, through two of its members at least, is prepared to fight all the way.

This is the trend of repercussions today stemming from Alderman Waldo Skillings' scoring of pro baseball and its alleged subsidization by the city at Tuesday's stormy executive council committee meeting.

One club official said the request to the city to reduce the $4,821.05 debt with the unpaid balance to be extended a season, was made only in the interests of keeping baseball in Victoria.

CREDITORS HELP OUT

"Other creditors, approximately 90 per cent, have agreed to a similar proposal. Some have reduced the debt by as much as 50 per cent by taking shares in the club. Others have written off a similar ratio and taken the rest in stock with the provision that they be paid at the rate of 25 per cent on any profit shown by the club at the end of the season," the official said.

A member of the Athletic Booster Club, however, leveled a counter attack at Alderman Skillings when he told the Times:

"Mr. Skillings always walks around with a big rock in his hand, looking for a greenhouse.

"If he thinks he's got another one in baseball, he'll have 2,500 members of our club to convince. That's quite a few voters."

Said another: "Waldo hits more 'loud fouls' than anyone in the league."

In regard to Mr. Skillings' remark that the baseball club made money last year, a club official reported. "Obviously Mr. Skillings isn't abreast of the times. In the past three years the club has operated at a deficit totaling $50,000.

ENOUGH TO OPERATE

"However, we do have enough money to operate on this year. And if we can draw 125,000 fans, which was our average for the first five years of operation in the Western International League, we stand to clear up $20,000, and the city stands to be repaid in full: they share in net profits, 50-50.

"Meanwhile we're going ahead with plans for this year's club."

Vancouver Stocks Closing Prices

Trading quickened in the afternoon session at Vancouver today and the market closed on a higher note.

Most western oils dipped early in the day but came back stronger towards the finish.

Admiral at 41c was active but closed with a gain of two points. Calmont was off fractionally at $2.05; Federated Pete at $8.15 advanced 10 points on the day; York, Estella, Western Uranium and Calnorth closed unchanged.

5 In Family Burn To Death In Que. Blaze

VILLE ST. PIERRE, Que., Feb. 27 (BUP)—Five members of one family were killed early today when fire razed their home while the father was out of town.

The dead included a mother and two children, and their elderly grandparents who lived with them in the frame home in this tiny community west of Montreal on the road to Lachine, Que.

The bodies were taken to the Montreal morgue. An attendant there identified them as Hutch Morton, 71; his wife, Marianne, 65; Mrs. Marie Morton, 42, and her children Sheila 13, and Rita 8.

One child survived, police said.

Police said the father was in Winnipeg, Man., when the fire razed his home and wiped out all but one of his family and his elderly parents.

Firemen said the flames apparently went unnoticed until it was too late for the victims to get away. They were asphyxiated by dense smoke.

Victoria Athletics can't lose any more. Worst they can get is a Tyee, says a feller. Then he ducked.

★ ★ ★

Looks like Waldo's latest blow is calc'lated t' knock baseball right out o' th' park. But he'll be given an error on th' play.

★ ★ ★

Foot an' mouth deaths is goin' t' mean hand t' mouth livin' fer a lot o' prairie folks.

BULLETINS

Meat For B.C.

Agriculture Minister Harry Bowman said today R.C.M.P. patrols would be set up at entry points along the B.C.-Alberta border to stop any movement of meat into the province.

He said, however, that meat trains now in transit to B.C. will be allowed through the border.

He said several meat trains now are en route to B.C. These will be allowed through the border but no more loading will be accepted for the province.

May Delay Strike

WASHINGTON, Feb. 27 (AP)—An oil-industry strike set for midnight Sunday is expected to be postponed a week in accordance with a government request.

The delay was asked Tuesday night by Cyrus S. Ching, Canadian-born federal mediation service director.

Ice Case Closed

NEW YORK, Feb. 27 (CP)—President Clarence Campbell of the National Hockey League said today there will be "no further" penalty against Gus Mortson of Toronto Maple Leafs.

The announcement followed an official hearing into the Feb. 19 fracas at Toronto in which Mortson, Leaf defenseman, was given a match penalty for attempting to kick Hy Buller of New York Rangers.

Can Hike Volume

EDMONTON, Feb. 27 (CP)—An Edmonton packing house official said today that, if called upon, Alberta abattoirs will be able to handle a much larger volume of slaughtering.

He commented on an Ottawa announcement that dressed meats from the prairie provinces with the exception of the Saskatchewan quarantined areas will be permitted to move eastward.

Honor Canadian

LONDON, Feb. 27 (CP)—Flt.-Lt. Charles Labelle of Montreal made a Member of the British Empire for gallantry in a sea rescue last March, was among those decorated today at the Queen's first investiture.

He is believed to be the first Canadian so honored by the new Queen.

Hearing Set At Nanaimo March 5; Ask $5,000 Bail

A young Nanaimo logger has been charged with robbery with violence following the alleged abduction of a woman and her seven-year-old daughter Tuesday night.

Arthur Vernon Milward, 27, was arrested early today and charged in Nanaimo police court. He was remanded until March 5, with bail set at $5,000.

His alleged victim told police an extraordinary story of an attack and a night spent, with her child, on the veranda of an empty house in a remote area near Nanoose Bay.

It was while Milward was changing a flat tire, she said, with her help, that she observed the license number of the car. She remembered it. When she reported to the police today it was the license number lead that brought about Milward's arrest.

ACCEPTED RIDE

At about 10 p.m., Tuesday, she related, she was waiting on the outskirts of Nanaimo, with her little girl, for a southbound bus. Milward, he said, stopped his car and invited her to ride with him. She accepted.

At Nanoose Bay, the driver turned off the main road and in a secluded spot demanded the woman's rings and money, she claimed. She surrendered her few dollars and her jewelry, and she resisted his further advances.

There was a brief struggle, and the woman and child escaped from the car. Milward, she said, drove off immediately.

On the veranda of an empty house the woman and child spent the rest of the night. At dawn they found an occupied home and asked for assistance. They were driven to Parksville, where police were contacted.

Constable W. R. Morrison, of the Qualicum R.C.M.P. detachment, made initial inquiries which subsequently led to the arrest in Nanaimo.

Police declined to reveal the name of the woman. Her home is in Cumberland, where her husband is employed. But they admitted she would be a witness at Milward's preliminary hearing.

Gunn Sees No Grave Shortage

Meat Packers Believe Only Fractional Rise In Prices Will Follow Embargo On Prairies

Notwithstanding the embargo on livestock from the Prairies meat will continue to be available to B.C. consumers.

"I feel that beef will be available from outside the province," Dr. Wallace R. Gunn, livestock commissioner, said here today.

He added that B.C. cattlemen will be able to provide some meat by slaughtering dry cows and other stock not suitable for breeding.

A survey of meat packers and government officials realized little unanimity on the question of higher prices, but the consensus was that any increase is likely to be small.

"The U.S. is not a meat-exporting country, but I know if we need it we'll get it with very little increase in price," Dr. Gunn said.

"With the prairie supply shut off we will have to turn somewhere else," one wholesaler said, "but the price of meat is at the 'saturation point' now. If it goes any higher people won't want it."

A retail butcher said current high prices of beef, apart from the foot-and-mouth outbreak that has upset the trade in Canada, are a usual state of affairs.

"Ordinarily you do not get lower prices until grass-fed cattle reach the markets in May," he said. "The price will stay up as long as they are feeding on grain, but I don't see how it can go higher."

Those in the trade claim it is in their interests to keep prices down. However, if the B.C. ban is still imposed when present stocks near exhaustion, consumers feel a substantial price boost will be inevitable.

'Don't Know What Will Happen'

"Actually, we're so upset right now we don't know what will happen," a packer confessed. "It's all guesswork on our part, and will be until we have all the information on the government's stand."

B.C. cattlemen in the Williams Lake district ship about 10,000 head per year, Dr. Gunn said. In order to meet local demands wholesalers must import 80 per cent of all pork, and 50 to 60 per cent of total consumption of beef from outside the province.

"This is not a good time for killing meat stock," Dr. Gunn said. "Over a long period of time production could be increased considerably, but I don't think we will have to worry about that. The danger will be over before that is necessary."

The barrier against prairie beef set up Tuesday on the B.C.-Alberta boundary by Agriculture Minister Harry Bowman will likely be "very temporary" unless the disease breaks away, Dr. Gunn said.

He was all in favor of the ban, saying the government is anxious to bring "everything to a standstill" until it is positive that trading will be safe.

Bowman said an outbreak of the disease in B.C. herds would be "disastrous."

"If it ever broke out among our big-game animals it would be almost impossible to eradicate," he told the Legislature, Tuesday.

Dressed and frozen meats are included in the original ban, but cooked and canned meats are not affected by the order, Bowman said.

Federal Agriculture Minister Gardiner said in Vancouver today before leaving for Ottawa that government inspectors have the south Saskatchewan foot-and-mouth disease outbreak "well under control."

Mr. Gardiner, who cut short a western vacation, left for the Federal capital by air following his arrival from Victoria.

In an interview he reaffirmed his stand against provincial embargoes such as ordered by Ontario and British Columbia.

"I feel there's nothing to be gained by drawing lines," he said.

Killed By Car

NEW WESTMINSTER, B.C., Feb. 27 (CP)—A trip across the street to buy a dozen eggs cost a man's life near here Tuesday.

Lloyd F. Langs, 60, of White Rock, B.C., was smashed against the door of his car before the eyes of his wife after he crossed the road from the store.

Witness Tells Of Betting At Service Club

VANCOUVER, Feb. 27 (CP)—At the bookmaking conspiracy trial here today, Jack Strang, police operative, testified that from Sept. 20 to Oct. 18 last year he had placed bets 16 times at the Service Club.

He said he had also taken a policewitness, James Atcheson, up to the club to place a bet, but was unsuccessful.

He said he went up to the club next day and was asked by Alvin Snider (one of the accused) if he knew the man he had brought up the day before.

Witness quoted Snider as saying: "This is just a little club; if you're not careful we won't have a club at all." He said Snider told him not to bring anyone to the club to place bets in future.